

PROPOSAL SUBJECT TO:
SITE SURVEY;
STATUTORY APPROVALS;
DESIGN DEVELOPMENT.

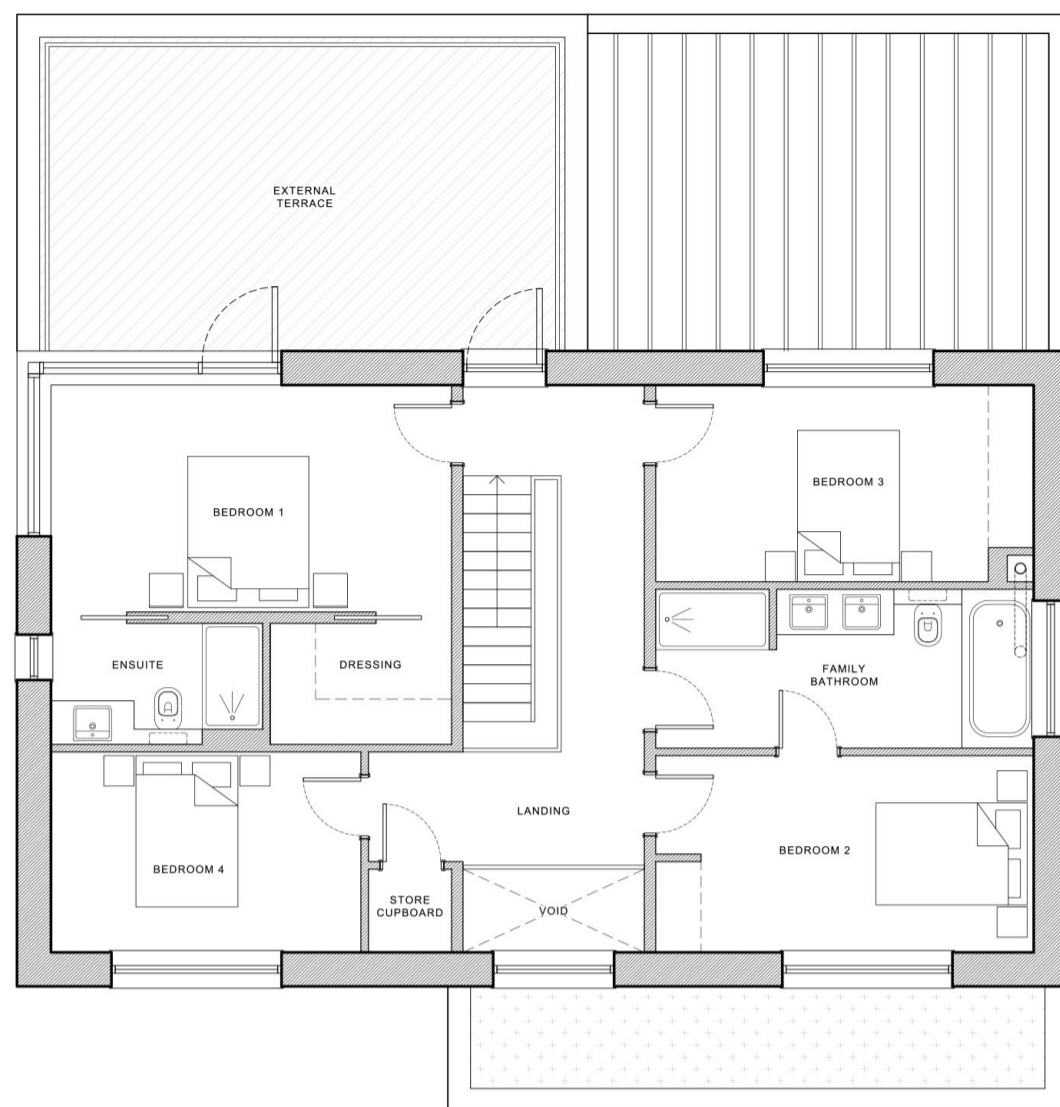

FIRST FLOOR PLAN
FF INT. AREA - 97 SQM (1,044 SQFT)



FRONT (SOUTH-WEST) ELEVATION



SIDE (NORTH-WEST) ELEVATION

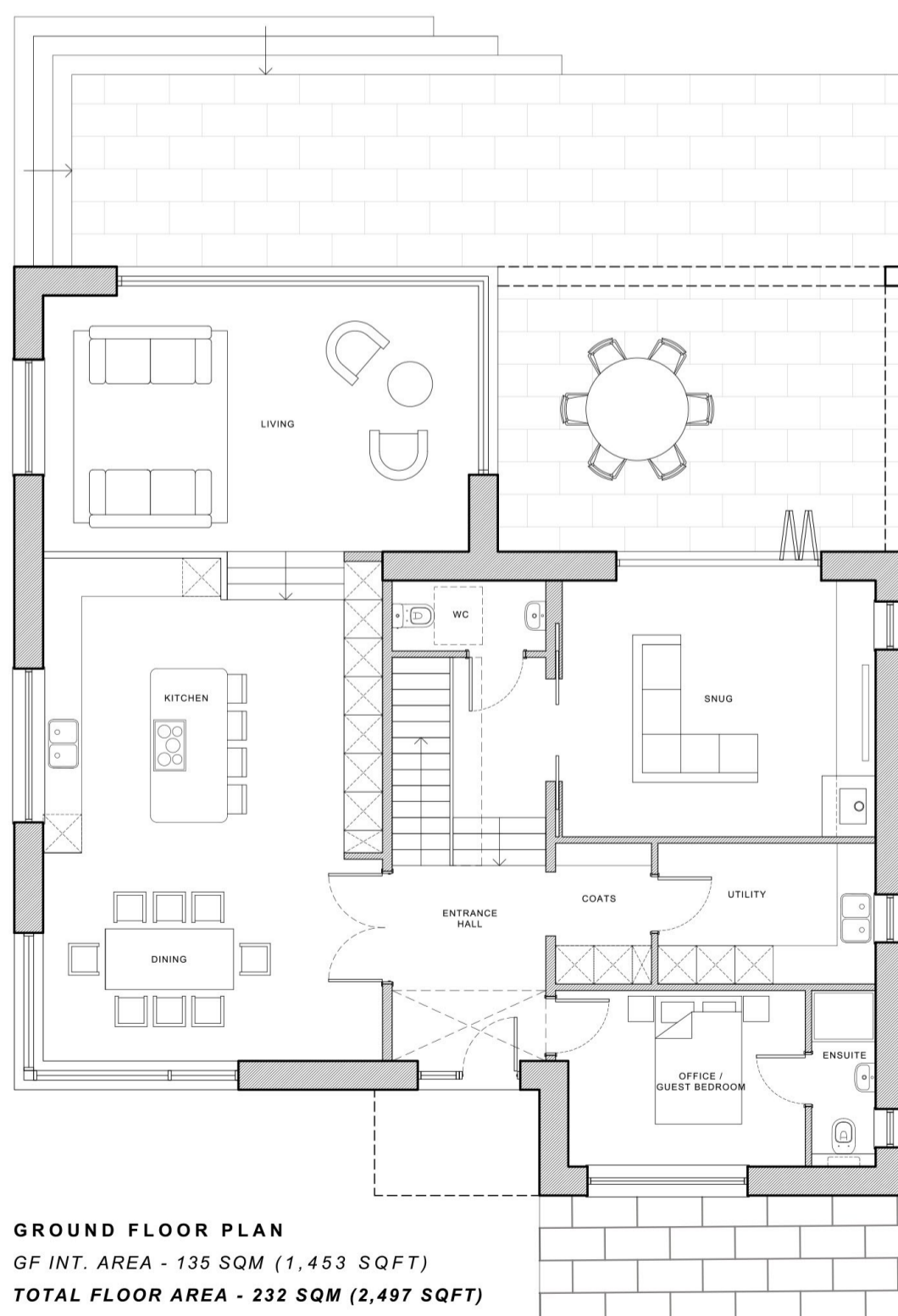

GROUND FLOOR PLAN
GF INT. AREA - 135 SQM (1,453 SQFT)
TOTAL FLOOR AREA - 232 SQM (2,497 SQFT)



REAR (NORTH-EAST) ELEVATION



SIDE (SOUTH-EAST) ELEVATION

PLANNING				
14/03/24	Notes added to elevations.	AT	AT	C
12/03/24	Planning issue.	AT	AT	B
08/03/24	Family bathroom amended.	AT	AT	A
Date	Description	Drawn	Checked	Rev.

Project Title
**Redevelopment of Croxlea
Parsonage Lane, Winford**
Drawing Title
**House - Floor Plans & Elevations
As Proposed**

Date
February 2024
Drawn
DM
Checked
AT

Scale
1:100 @A2

**ANGUS MEEK
ARCHITECTS**

Cedar Yard, 290A Gloucester Road, Bristol, BS7 8PD
T 0117 942 82 86 E architecture@angusmeek.co.uk

Project No.	Drawing No.	Rev.
2793	P.02	C

Not to be reproduced in part or whole, without consent. Any discrepancies to be reported to the architect. Contractors to verify all dimensions and sizes on site.