

PROPOSAL SUBJECT TO:
SITE SURVEY;
STATUTORY APPROVALS;
DESIGN DEVELOPMENT.

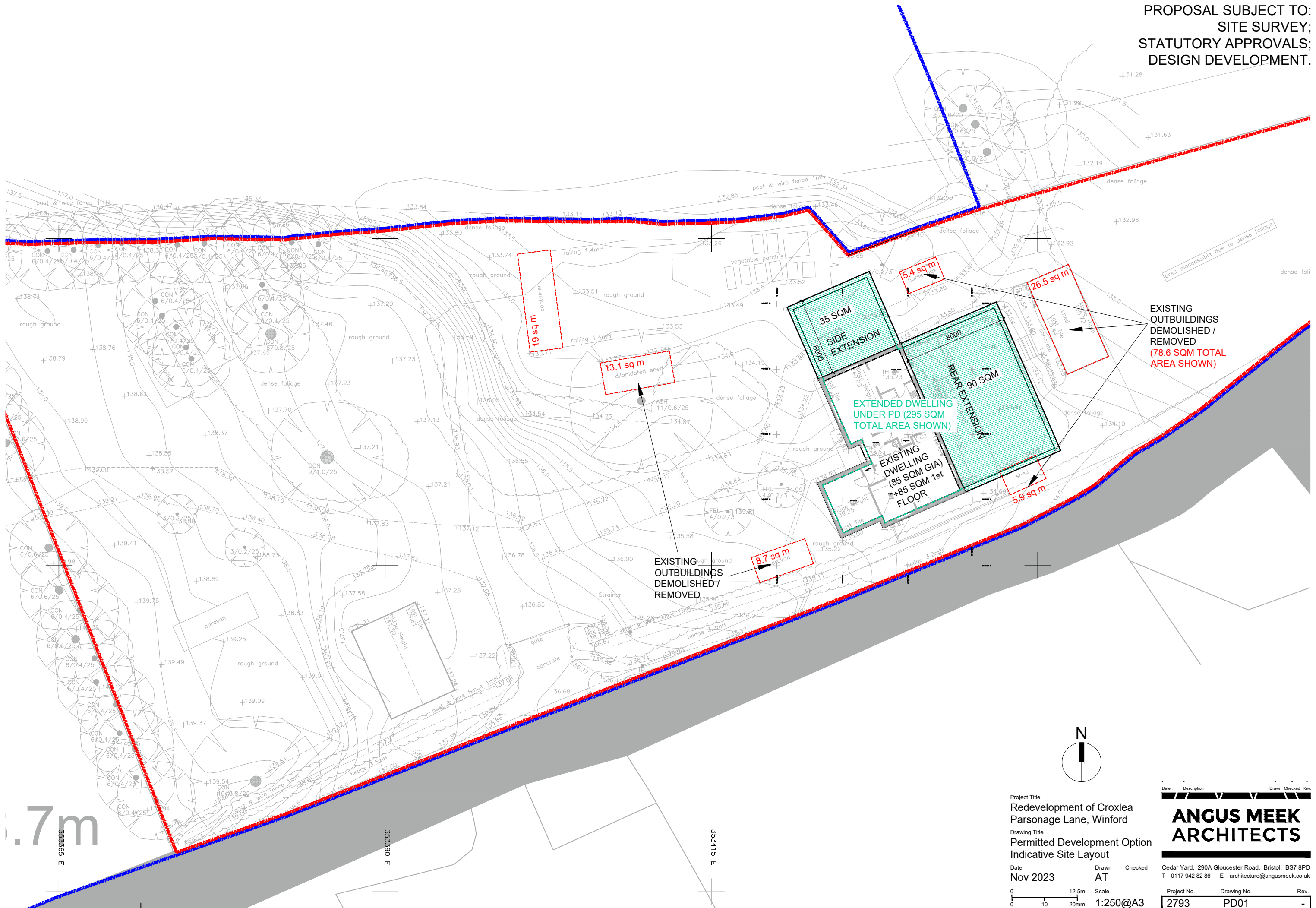

EXISTING
OUTBUILDINGS
DEMOLISHED /
REMOVED
(78.6 SQM TOTAL
AREA SHOWN)

EXTENDED DWELLING
UNDER PD (295 SQM
TOTAL AREA SHOWN)

EXISTING
OUTBUILDINGS
DEMOLISHED /
REMOVED

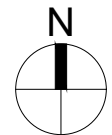

Project Title
Redevelopment of Croxlea
Parsonage Lane, Winford

Drawing Title
Permitted Development Option
Indicative Site Layout

Date	Description	Drawn	Checked	Rev.

**ANGUS MEEK
ARCHITECTS**

Date
Nov 2023

Drawn
AT

Checked

Cedar Yard, 290A Gloucester Road, Bristol, BS7 8PD
T 0117 942 82 86 E architecture@angusmeek.co.uk

Scale
1:250@A3

Project No.	Drawing No.	Rev.
2793	PD01	-

Not to be reproduced in part or whole, without consent. Any discrepancies to be reported to the architect. Contractors to verify all dimensions and sizes on site.

353365 E
353365

353390 E

353415 E