

NOTES

This drawing is copyright and must not be reproduced in any form without written consent of Enhance Architecture Ltd.

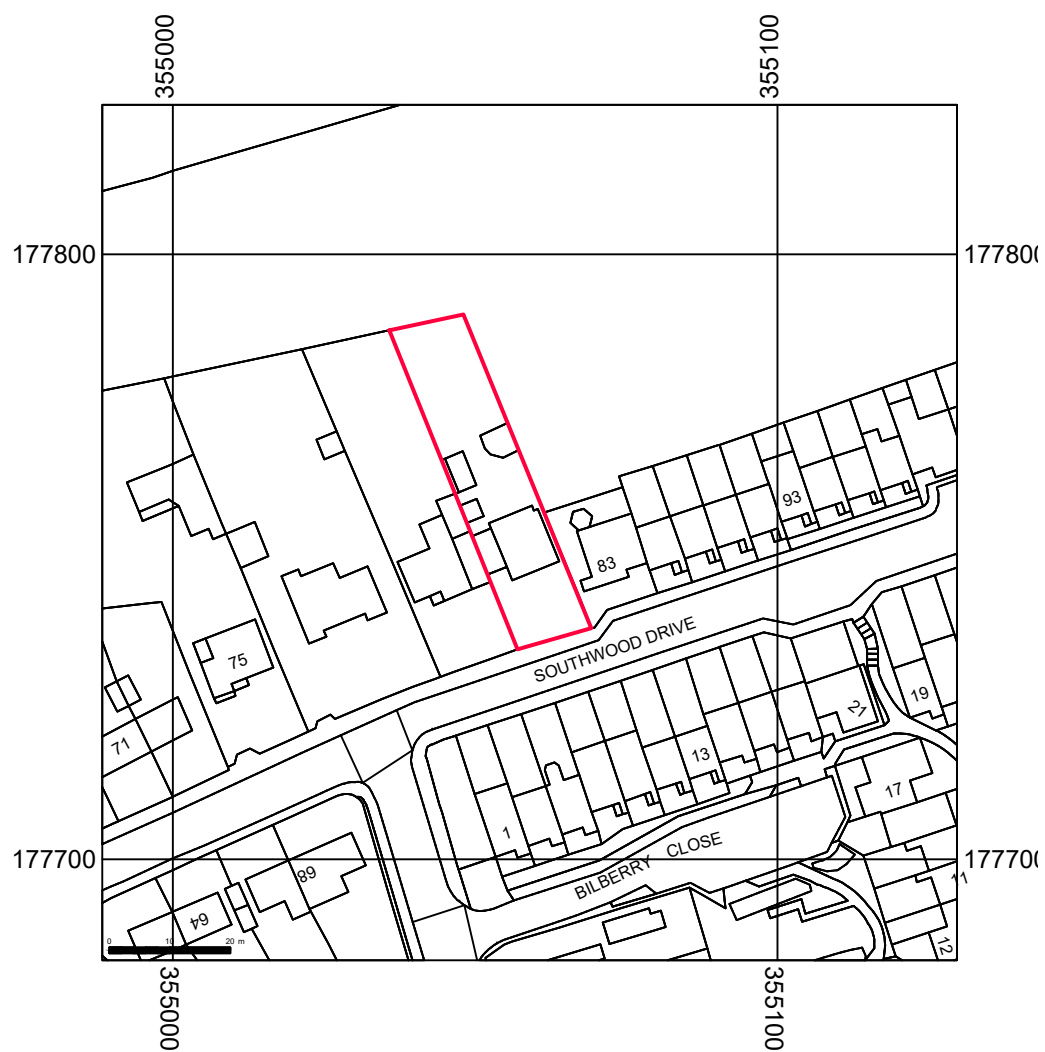

Existing Location Plan (1:1250)

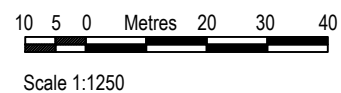

Proposed Block Plan (1:500)

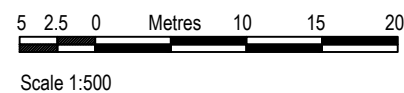

Rev	Date	Revision
-----	------	----------

Clients:  
Kevin & Lisa Harbridge

Project:  
81 Southwood Drive, Coombe Dingle, BS9 2QR  
Internal reconfiguration at Ground & First floor levels  
and removal of chimney throughout

Drawing:  
Location & Block Plans  
EXISTING & PROPOSED



1 Grosvenor Road, Bristol, BS2 8XD

m: +44(0)7779 668358 / e: chris@enhancearchitecture.com  
w: www.enhancearchitecture.com

Drawing Number: 2405_81SD_X000	Revision: *
-----------------------------------	----------------

Scale: 1:1250 & 1:500 @A3	Date: 02.2024	Drawn: CS
---------------------------------	------------------	--------------

NOTES

This drawing is copyright and must not be reproduced in any form without written consent of Enhance Architecture Ltd

This drawing is for planning purposes only. Any dimensions used must therefore be verified on site and contractors / sub-contractors who follow them do so at their own risk.

NB. Any dims provided in brackets are indicative only - setting out is likely to be determined by other criteria.

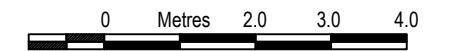

Scale 1:100

NOT FOR CONSTRUCTION

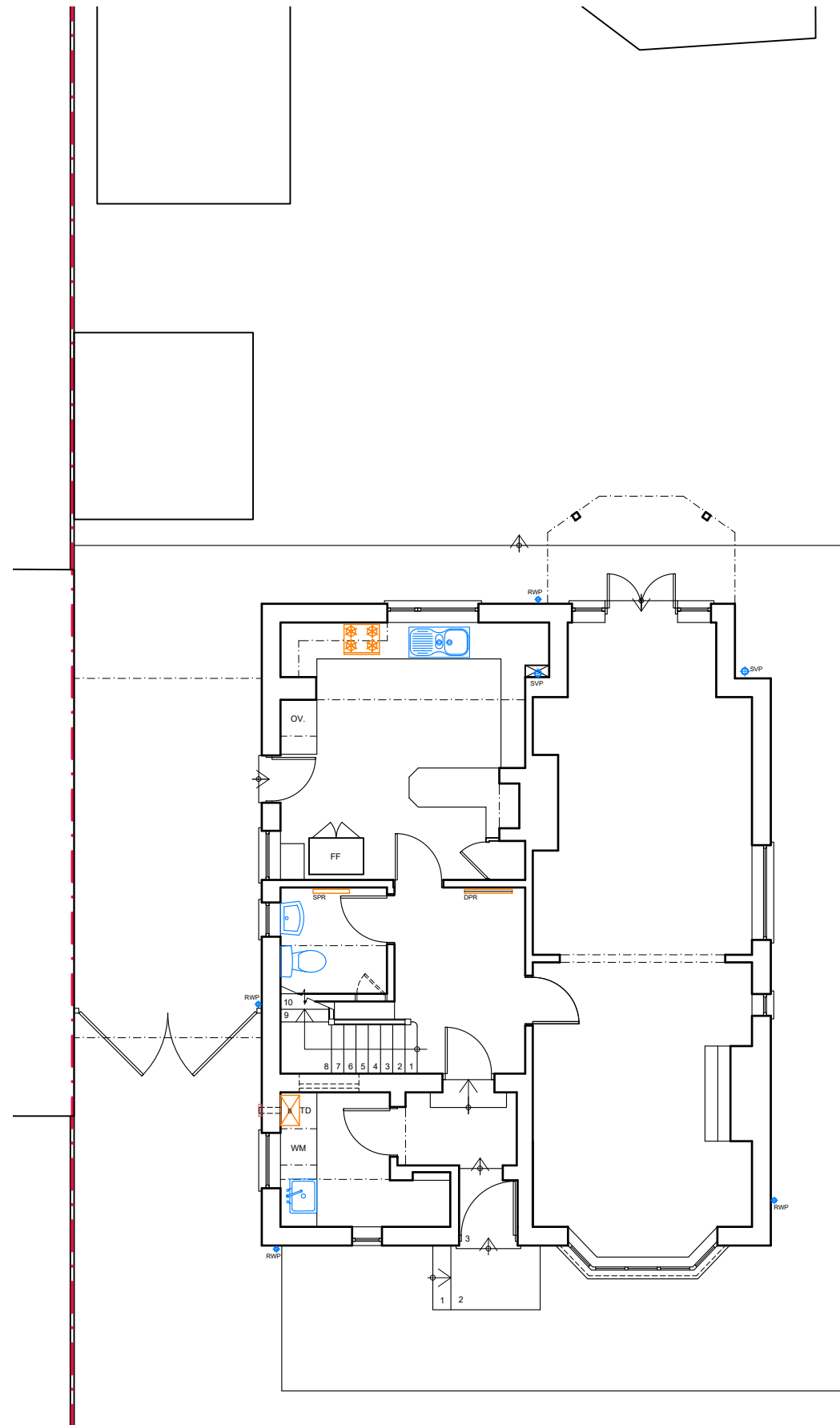

Ground Floor Plan

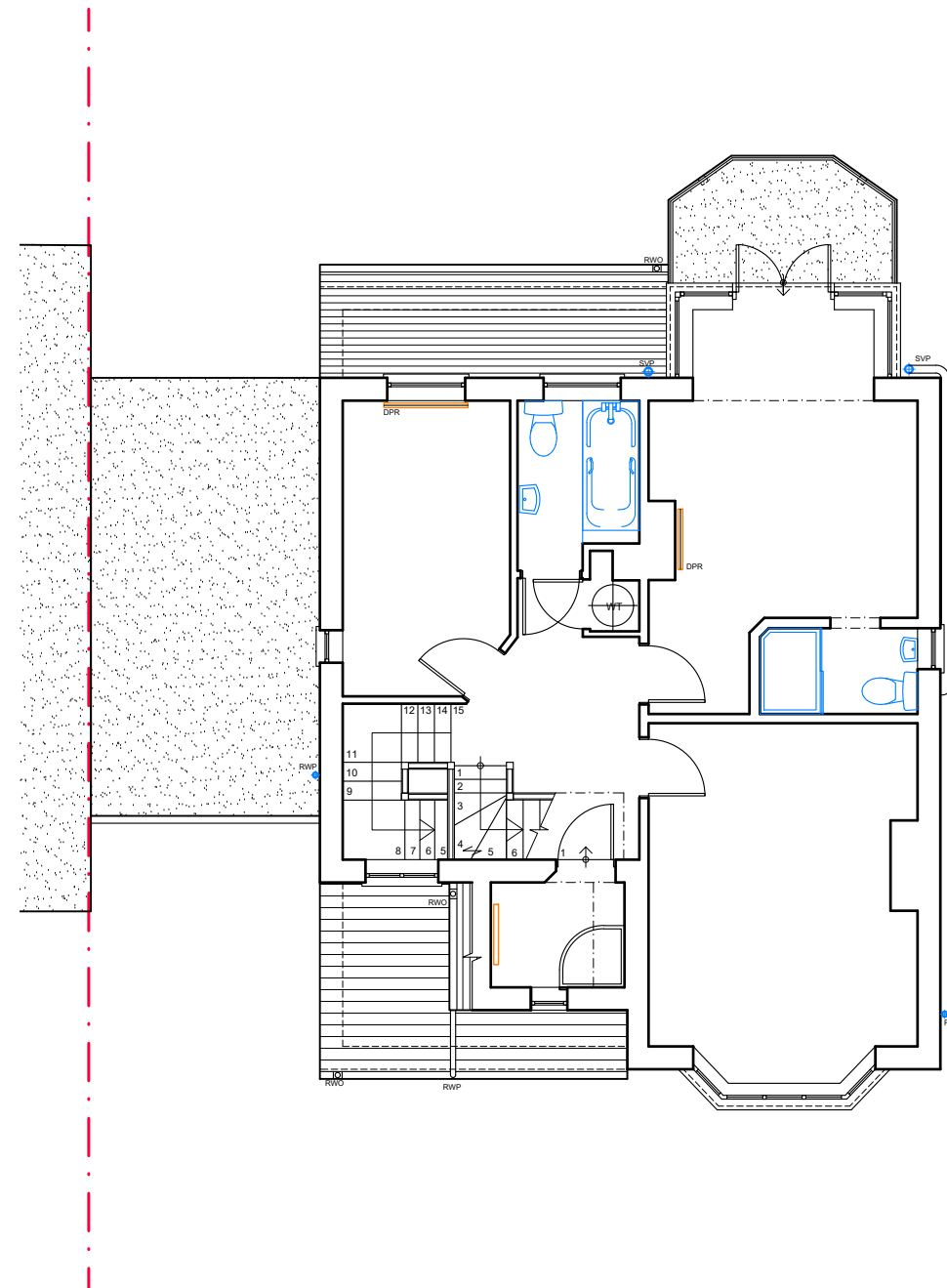

First Floor Plan

Rev	Date	Revision

Clients:  
Kevin & Lisa Harbridge

Project:  
81 Southwood Drive, Coombe Dingle, BS9 2QR  
Internal reconfiguration at Ground & First floor levels  
and removal of chimney throughout

Drawing:  
Ground & First floor plans  
EXISTING



1 Grosvenor Road, Bristol, BS2 8XD

m: +44(0)7779 668358 / e: chris@enhancearchitecture.com  
w: www.enhancearchitecture.com

Drawing Number: 2405_81SD_X001	Revision: *
-----------------------------------	----------------

Scale: 1:100 @A3	Date: 02.2024	Drawn: CS
---------------------	------------------	--------------

NOTES

This drawing is copyright and must not be reproduced in any form without written consent of Enhance Architecture Ltd

This drawing is for planning purposes only. Any dimensions used must therefore be verified on site and contractors / sub-contractors who follow them do so at their own risk.

NB. Any dims provided in brackets are indicative only - setting out is likely to be determined by other criteria.

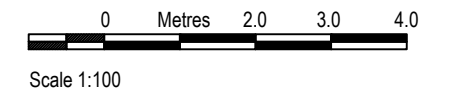

NOT FOR CONSTRUCTION

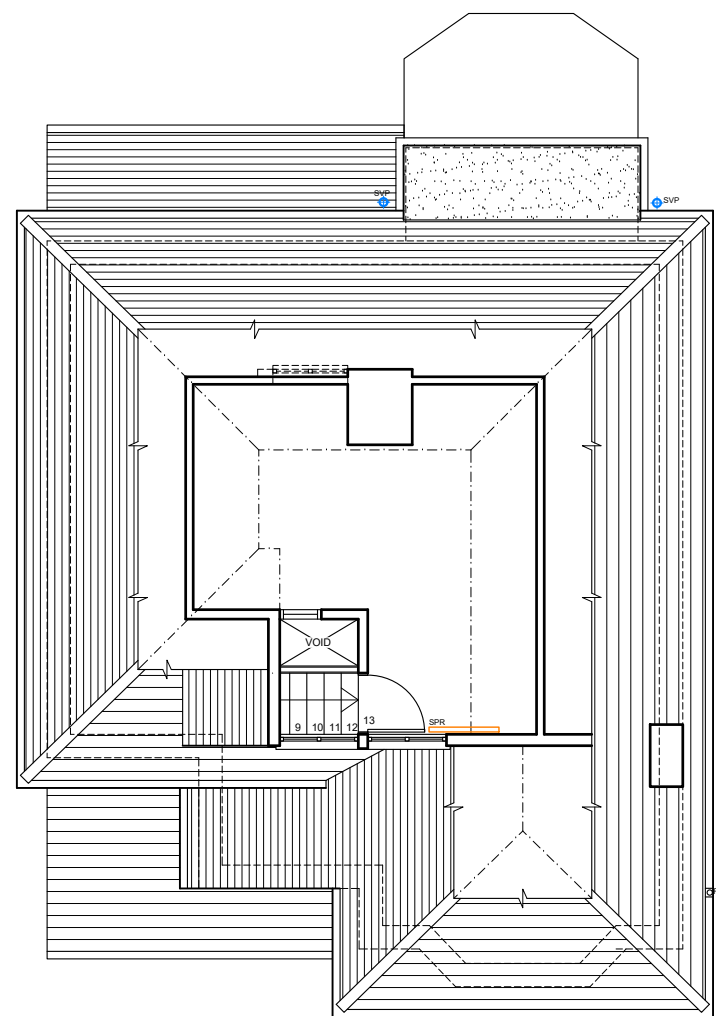

Second Floor Plan

Rev	Date	Revision
-----	------	----------

Clients:  
Kevin & Lisa Harbridge

Project:  
81 Southwood Drive, Coombe Dingle, BS9 2QR  
Internal reconfiguration at Ground & First floor levels  
and removal of chimney throughout

Drawing:  
Second floor plan  
EXISTING



1 Grosvenor Road, Bristol, BS2 8XD

m: +44(0)7779 668358 / e: chris@enhancearchitecture.com  
w: www.enhancearchitecture.com

Drawing Number: 2405\_81SD\_X002  
Revision: \*

Scale: 1:100 @A3  
Date: 02.2024  
Drawn: CS



Side (West facing) Elevation

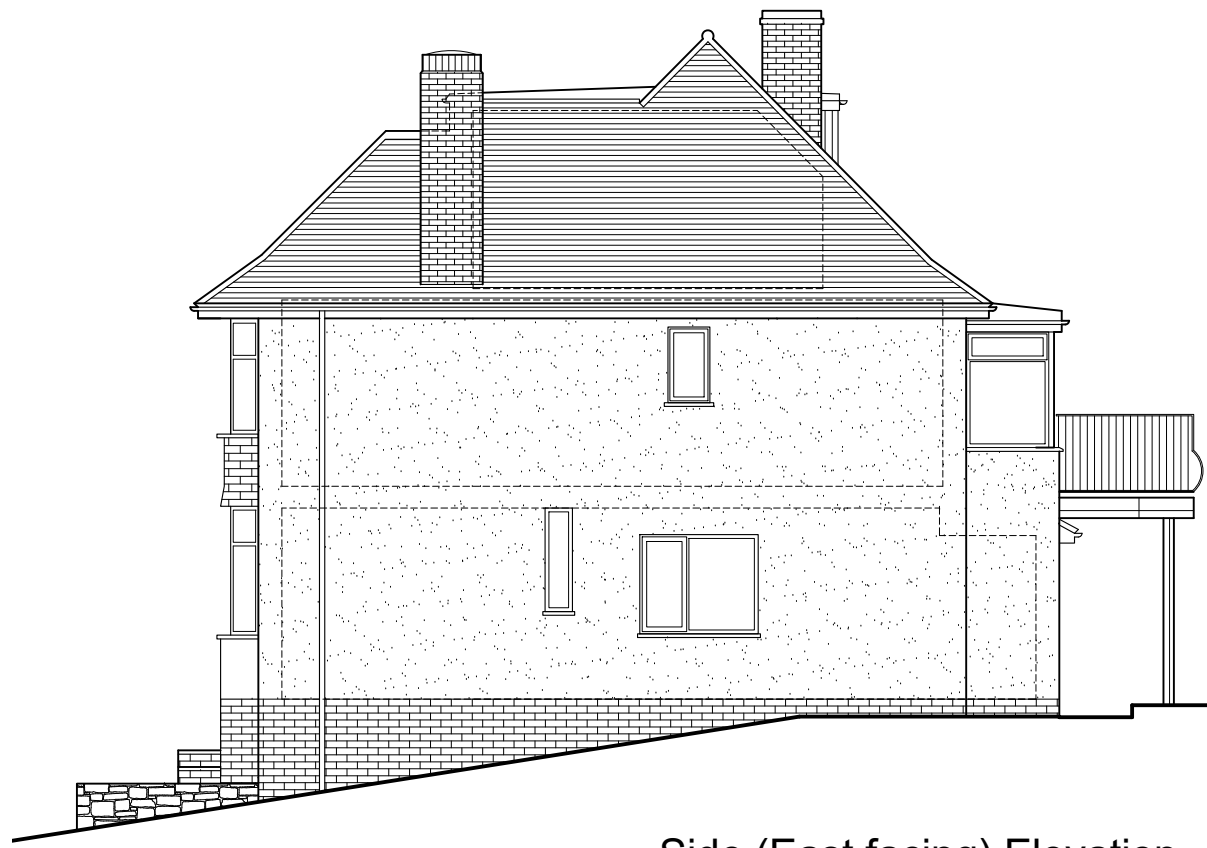

Side (East facing) Elevation



Front Elevation



Rear Elevation

NOTES

This drawing is copyright and must not be reproduced in any form without written consent of Enhance Architecture Ltd

This drawing is for planning purposes only. Any dimensions used must therefore be verified on site and contractors / sub-contractors who follow them do so at their own risk.

NB. Any dims provided in brackets are indicative only - setting out is likely to be determined by other criteria.

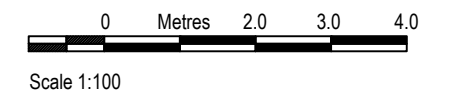

NOT FOR CONSTRUCTION

Rev	Date	Revision
-----	------	----------

Clients:  
Kevin & Lisa Harbridge

Project:  
81 Southwood Drive, Coombe Dingle, BS9 2QR  
Internal reconfiguration at Ground & First floor levels  
and removal of chimney throughout

Drawing:  
Front, Rear & Side Elevations  
EXISTING



1 Grosvenor Road, Bristol, BS2 8XD

m: +44(0)7779 668358 / e: chris@enhancearchitecture.com  
w: www.enhancearchitecture.com

Drawing Number: 2405\_81SD\_X003      Revision: \*

Scale: 1:100 @A3      Date: 02.2024      Drawn: CS

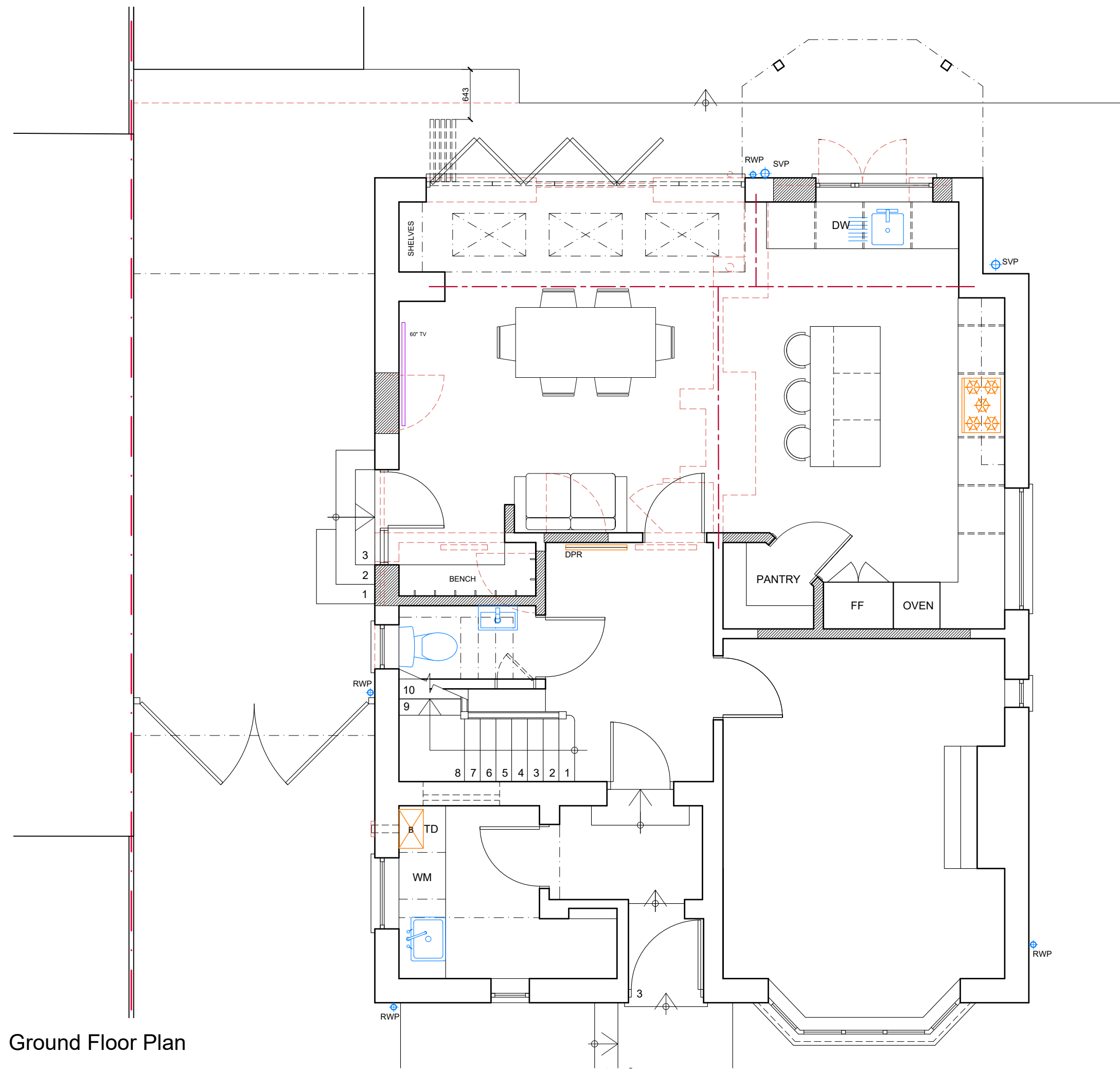

Ground Floor Plan

NOTES

This drawing is copyright and must not be reproduced in any form without written consent of Enhance Architecture Ltd

This drawing is for planning purposes only. Any dimensions used must therefore be verified on site and contractors / sub-contractors who follow them do so at their own risk.

NB. Any dims provided in brackets are indicative only - setting out is likely to be determined by other criteria.

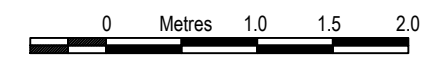

Scale 1:50

NOT FOR CONSTRUCTION

Rev	Date	Revision

Clients:  
Kevin & Lisa Harbridge

Project:  
81 Southwood Drive, Coombe Dingle, BS9 2QR  
Internal reconfiguration at Ground & First floor levels  
and removal of chimney throughout

Drawing:  
Ground floor plan  
PROPOSED



1 Grosvenor Road, Bristol, BS2 8XD

m: +44(0)7779 668358 / e: chris@enhancearchitecture.com  
w: www.enhancearchitecture.com

Drawing Number: 2405_81SD_D101	Revision: *
-----------------------------------	----------------

Scale: 1:50 @A3	Date: 03.2024	Drawn: CS
--------------------	------------------	--------------

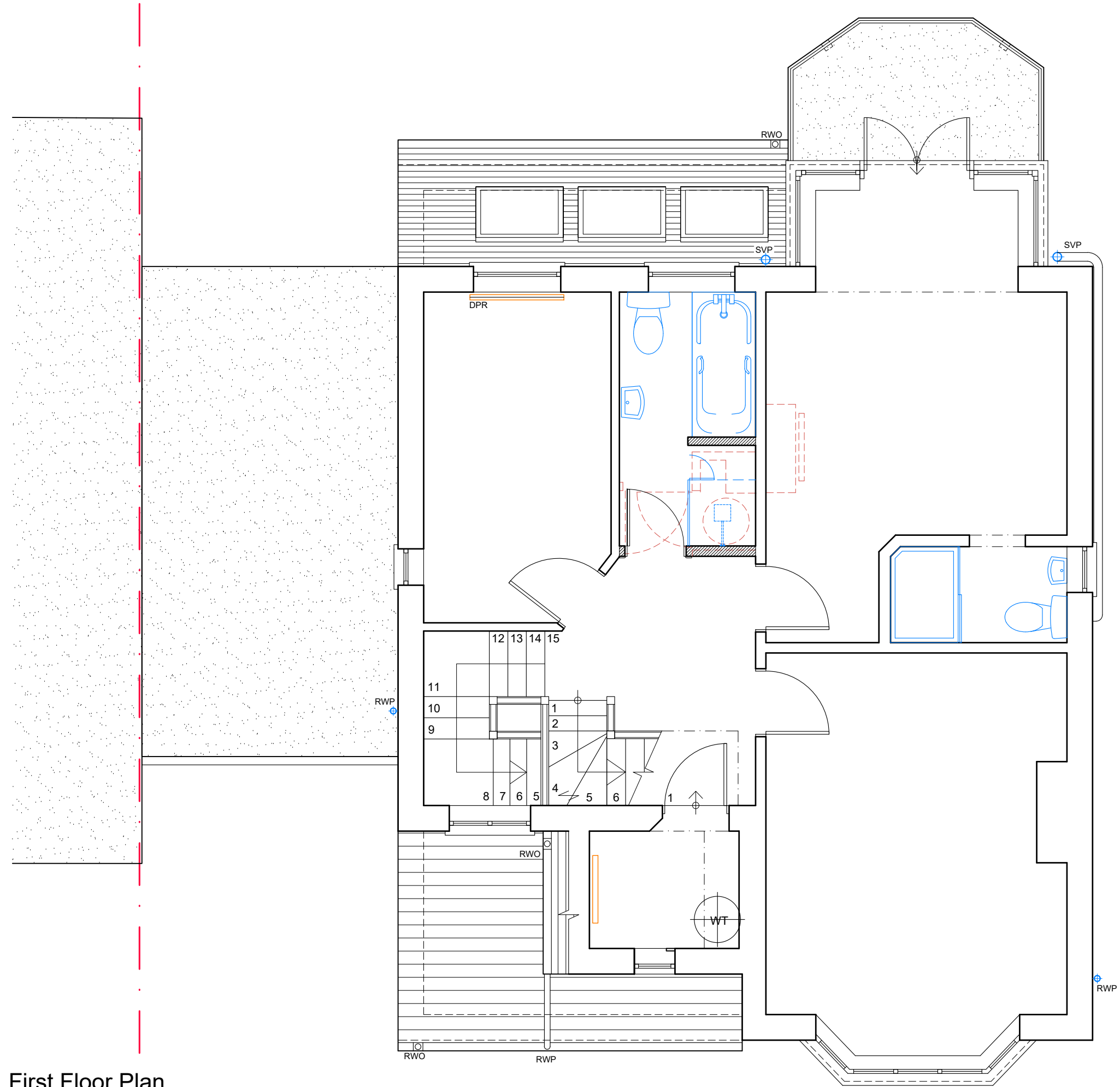

First Floor Plan

NOTES

This drawing is copyright and must not be reproduced in any form without written consent of Enhance Architecture Ltd

This drawing is for planning purposes only. Any dimensions used must therefore be verified on site and contractors / sub-contractors who follow them do so at their own risk.

NB. Any dims provided in brackets are indicative only - setting out is likely to be determined by other criteria.

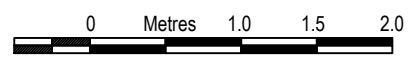

Scale 1:50

NOT FOR CONSTRUCTION

Rev	Date	Revision

Clients:  
Kevin & Lisa Harbridge

Project:  
81 Southwood Drive, Coombe Dingle, BS9 2QR  
Internal reconfiguration at Ground & First floor levels and removal of chimney throughout

Drawing:  
First floor plan  
PROPOSED



1 Grosvenor Road, Bristol, BS2 8XD

m: +44(0)7779 668358 / e: chris@enhancearchitecture.com  
w: www.enhancearchitecture.com

Drawing Number: 2405_81SD_D102	Revision: *
-----------------------------------	----------------

Scale: 1:50 @A3	Date: 03.2024	Drawn: CS
--------------------	------------------	--------------

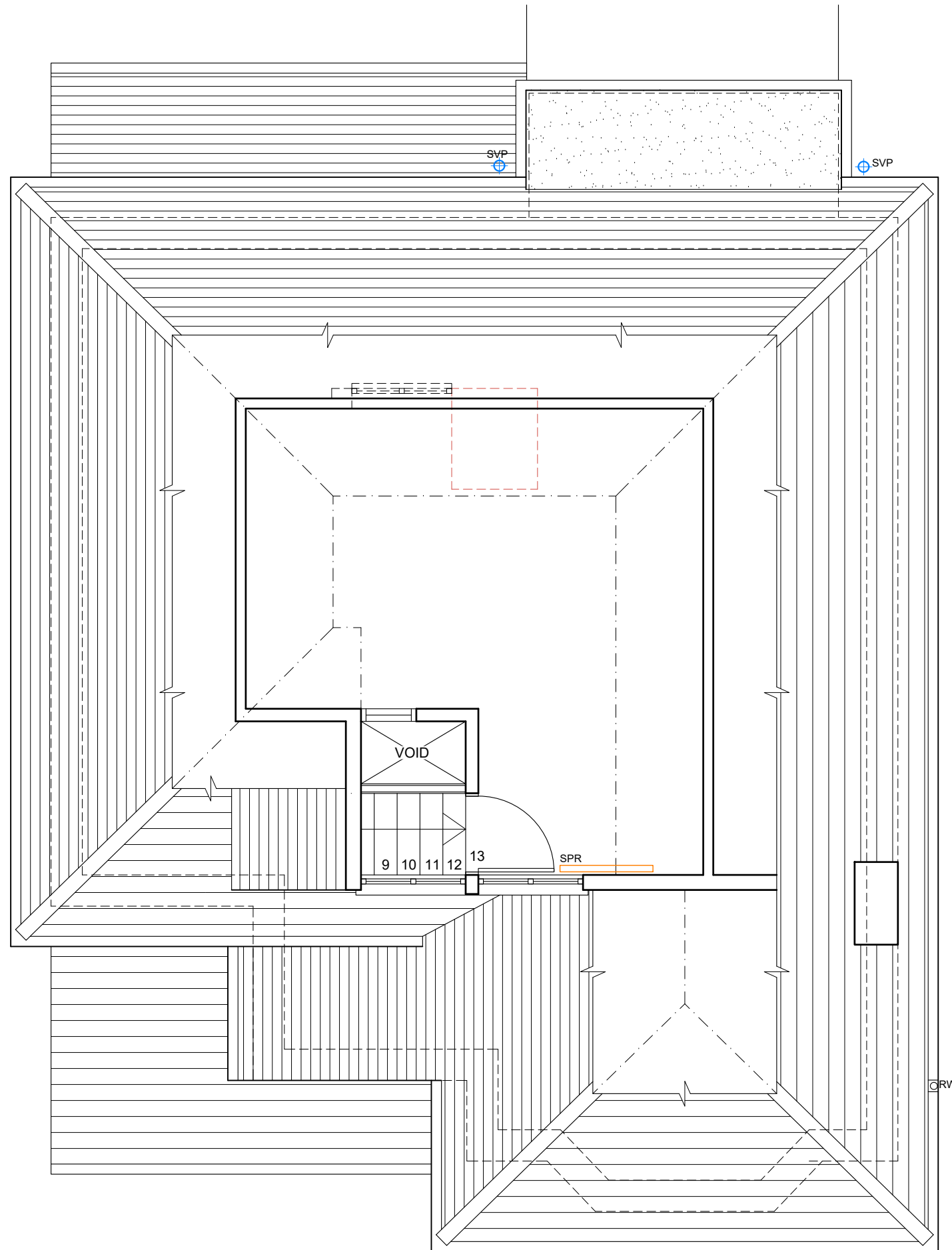

Second Floor Plan

NOTES

This drawing is copyright and must not be reproduced in any form without written consent of Enhance Architecture Ltd

This drawing is for planning purposes only. Any dimensions used must therefore be verified on site and contractors / sub-contractors who follow them do so at their own risk.

NB. Any dims provided in brackets are indicative only - setting out is likely to be determined by other criteria.

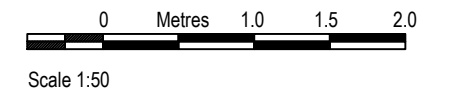

NOT FOR CONSTRUCTION

Rev	Date	Revision
-----	------	----------

Clients:  
Kevin & Lisa Harbridge

Project:  
81 Southwood Drive, Coombe Dingle, BS9 2QR  
Internal reconfiguration at Ground & First floor levels  
and removal of chimney throughout

Drawing:  
Second floor plan  
PROPOSED



1 Grosvenor Road, Bristol, BS2 8XD

m: +44(0)7779 668358 / e: chris@enhancearchitecture.com  
w: www.enhancearchitecture.com

Drawing Number: 2405\_81SD\_D103      Revision: \*

Scale: 1:50 @A3      Date: 03.2024      Drawn: CS



Side (West facing) Elevation

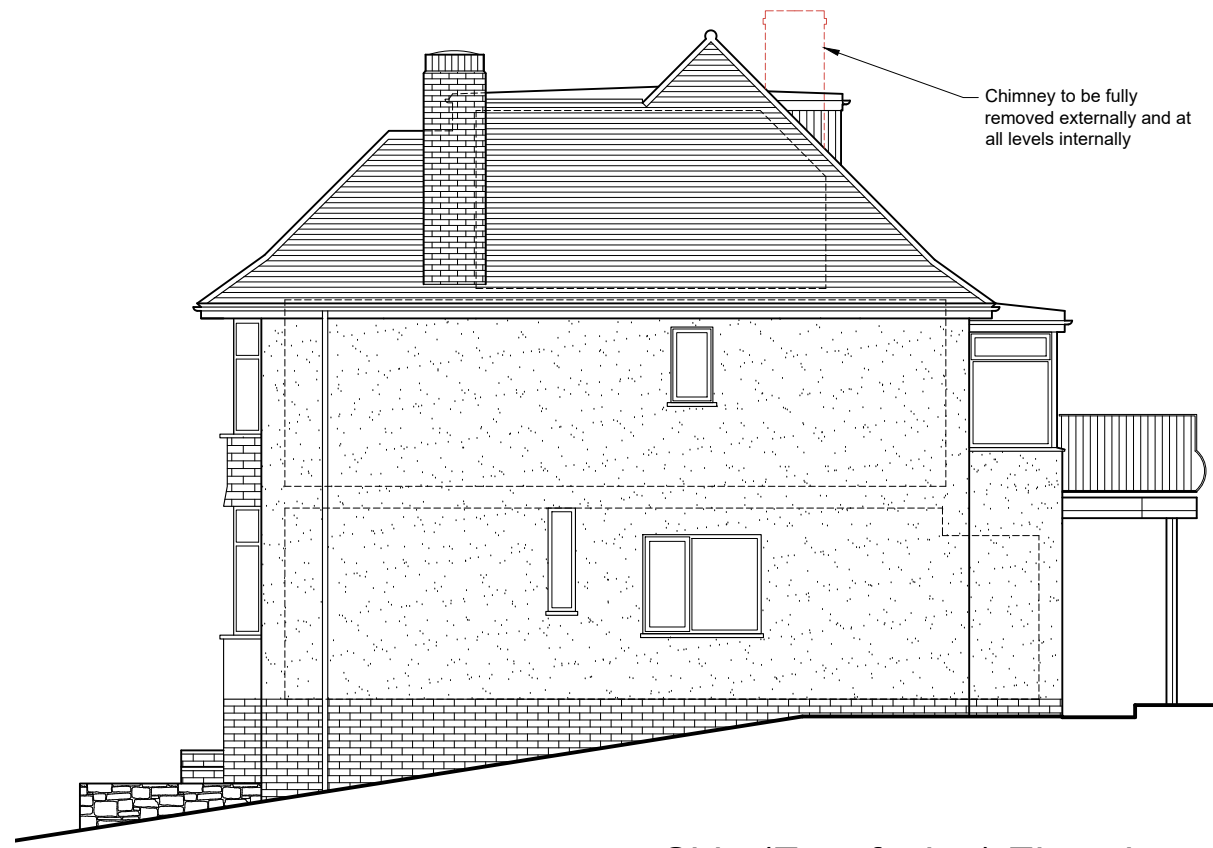

Side (East facing) Elevation

NOTES

This drawing is copyright and must not be reproduced in any form without written consent of Enhance Architecture Ltd

This drawing is for planning purposes only. Any dimensions used must therefore be verified on site and contractors / sub-contractors who follow them do so at their own risk.

NB. Any dims provided in brackets are indicative only - setting out is likely to be determined by other criteria.

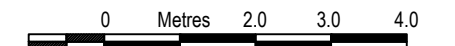

Scale 1:100

NOT FOR CONSTRUCTION



Front Elevation



Rear Elevation

Rev	Date	Revision

Clients:  
Kevin & Lisa Harbridge

Project:  
81 Southwood Drive, Coombe Dingle, BS9 2QR  
Internal reconfiguration at Ground & First floor levels  
and removal of chimney throughout

Drawing:  
Front, Rear & Side Elevations  
PROPOSED



1 Grosvenor Road, Bristol, BS2 8XD

m: +44(0)7779 668358 / e: chris@enhancearchitecture.com  
w: www.enhancearchitecture.com

Drawing Number: 2405_81SD_D104	Revision: *
-----------------------------------	----------------

Scale: 1:100 @A3	Date: 03.2024	Drawn: CS
---------------------	------------------	--------------