

Ground Floor Plan As Existing 1/50



Site Plan As Existing 1/200



Location Plan As Existing 1/500

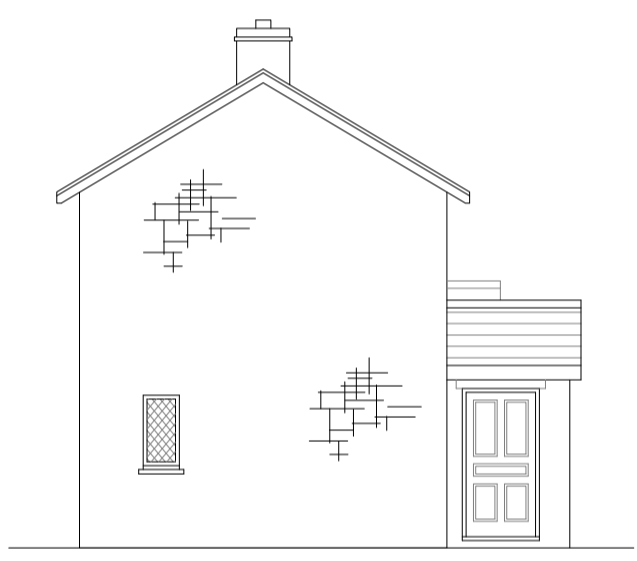

End Elevation As Existing 1/100



Front Elevation As Existing 1/100



End Elevation As Existing 1/100

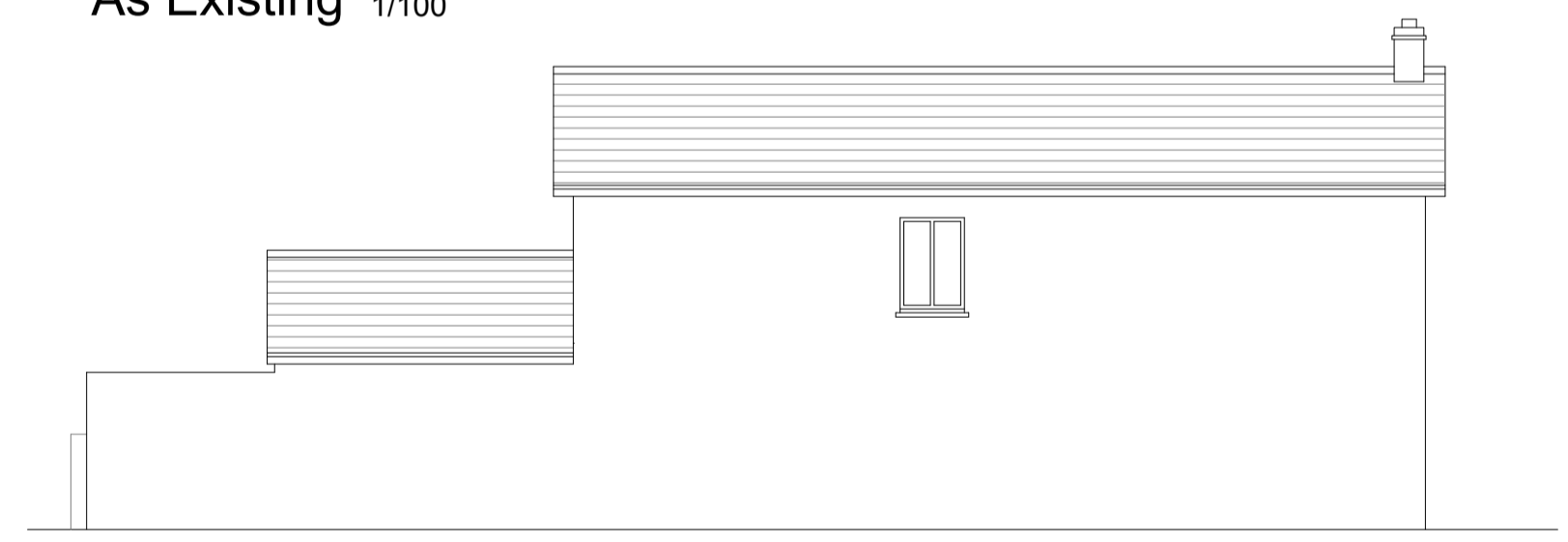

Rear Elevation As Existing 1/100

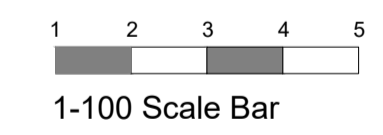

1-100 Scale Bar

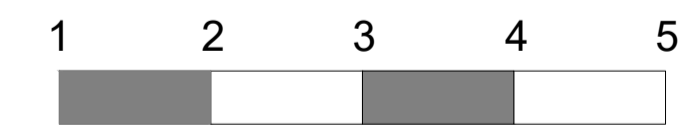

1-50 Scale Bar

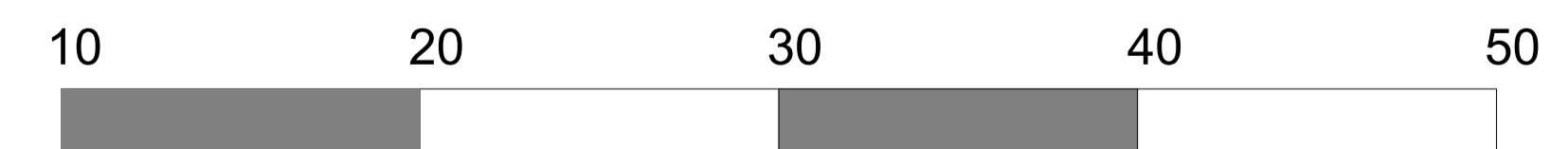

1-200 Scale Bar

TITLE			
Proposed Extension To Existing Dwelling Floor Plans And Elevations As Existing			
CUSTOMER	Mr Tim Powell	DRN	NJM
JOB No.		DATE	06.03.24
SITE ADDRESS	6 North Street, Abergavenny, Monmouthshire. NP7 7EA.	SCALE	As shown
DRG No.	001		