

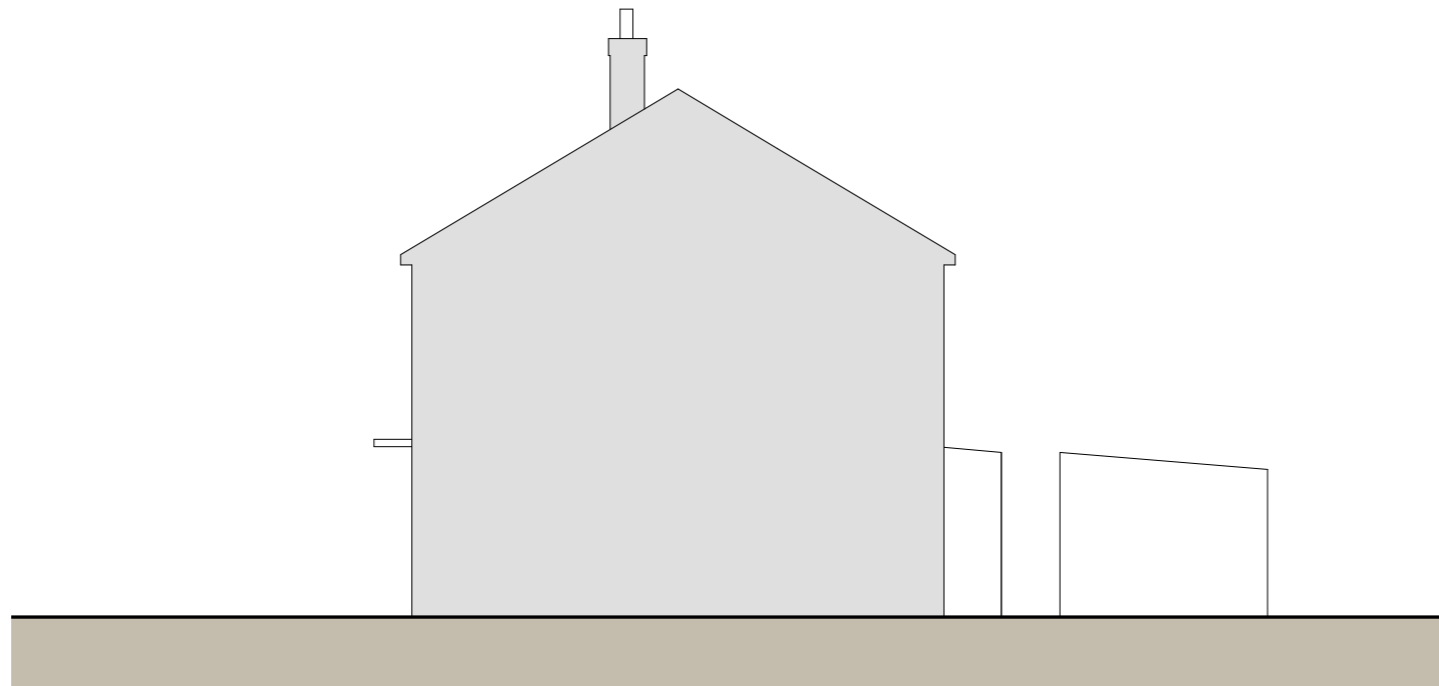

Rear elevation (north west)



Side elevation (north east)

- Existing Materials:
- Walls - Facing brick with tile hanging
  - Roof - Concrete tiles
  - Windows and doors - White UPVC frames
  - Fascia and soffits - White UPVC
  - Downpipes and gutters - Black UPVC

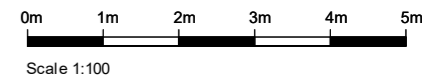

Rev description date by ch

Project  
**2 London Road**  
 Alton, Holybourne, GU34 4EG

Scale Date Drawn  
 1:100@A3 20/01/24 MH

Drawing Title  
**Existing Elevations**

Status  
**Planning**

Drawing No. Rev  
 23330 - P007 -



MJH Architects, 4 Rodswood, Alton, Hants, GU34 2LD  
 T.01420 544501 www.mjharchitects.co.uk

Notes  
 This drawing is the copyright of MJH Architects.  
 It is to be read in conjunction with all consultant's drawing, details and specification.  
 All dimensions to be checked on site prior to commencement of building work.  
 Scale for planning purposes only.  
 Any discrepancies to be reported to the architect prior to implementation.