

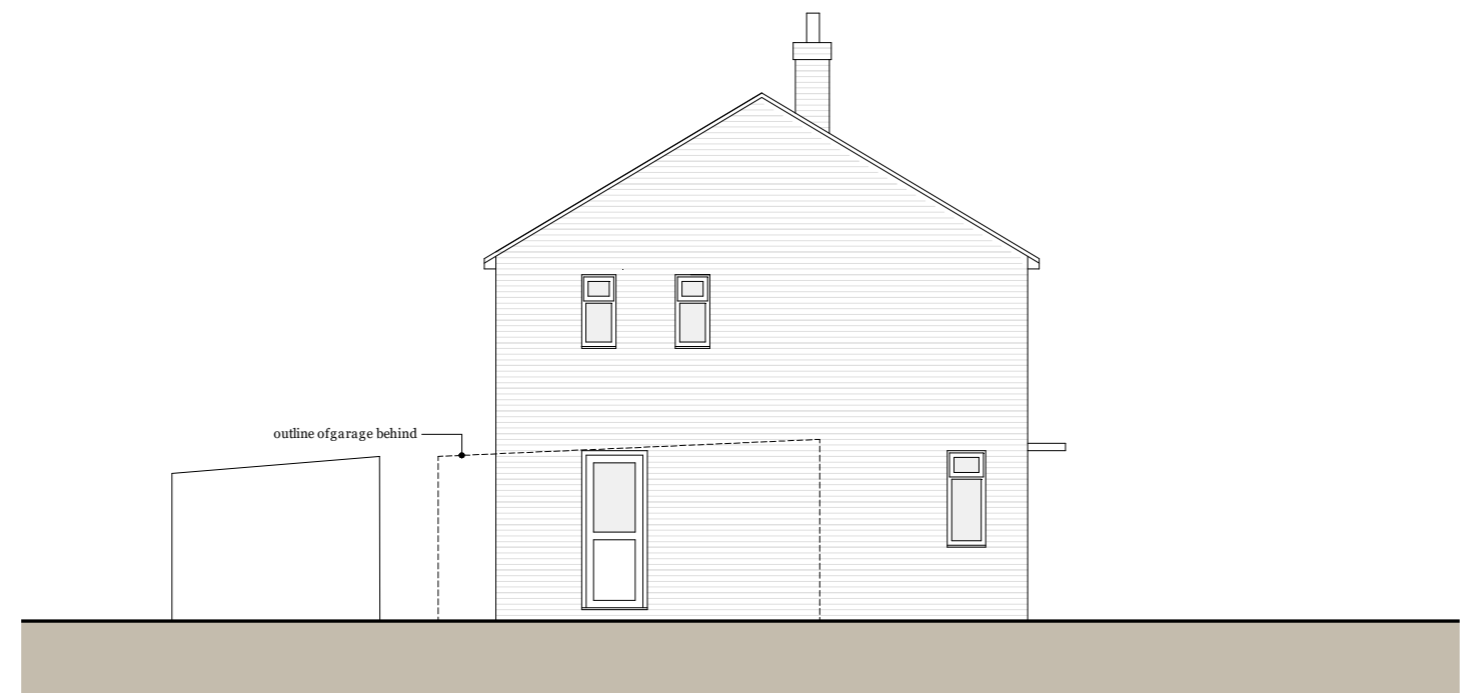

Front elevation (south east)



Side elevation (south west)

- Existing Materials:
- Walls - Facing brick with tile hanging
  - Roof - Concrete tiles
  - Windows and doors - White UPVC frames
  - Fascia and soffits - White UPVC
  - Downpipes and gutters - Black UPVC

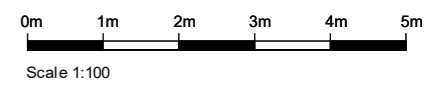

Rev	description	date	by	ch
-----	-------------	------	----	----

Project  
**2 London Road**  
 Alton, Holybourne, GU34 4EG

Scale 1:100@A3 Date 20/01/24 Drawn MH

Drawing Title  
**Existing Elevations**

Status  
**Planning**

Drawing No. 23330 - P006 Rev -



MJH Architects, 4 Rodswood, Alton, Hants, GU342LD  
 T.01420 544501 www.mjharchitects.co.uk

Notes  
 This drawing is © copyright of MJH Architects.  
 It is to be read in conjunction with all consultant's drawing, details and specification.  
 All dimensions to be checked on site prior to commencement of building work.  
 Scale for planning purposes only.  
 Any discrepancies to be reported to the architect prior to implementation.