

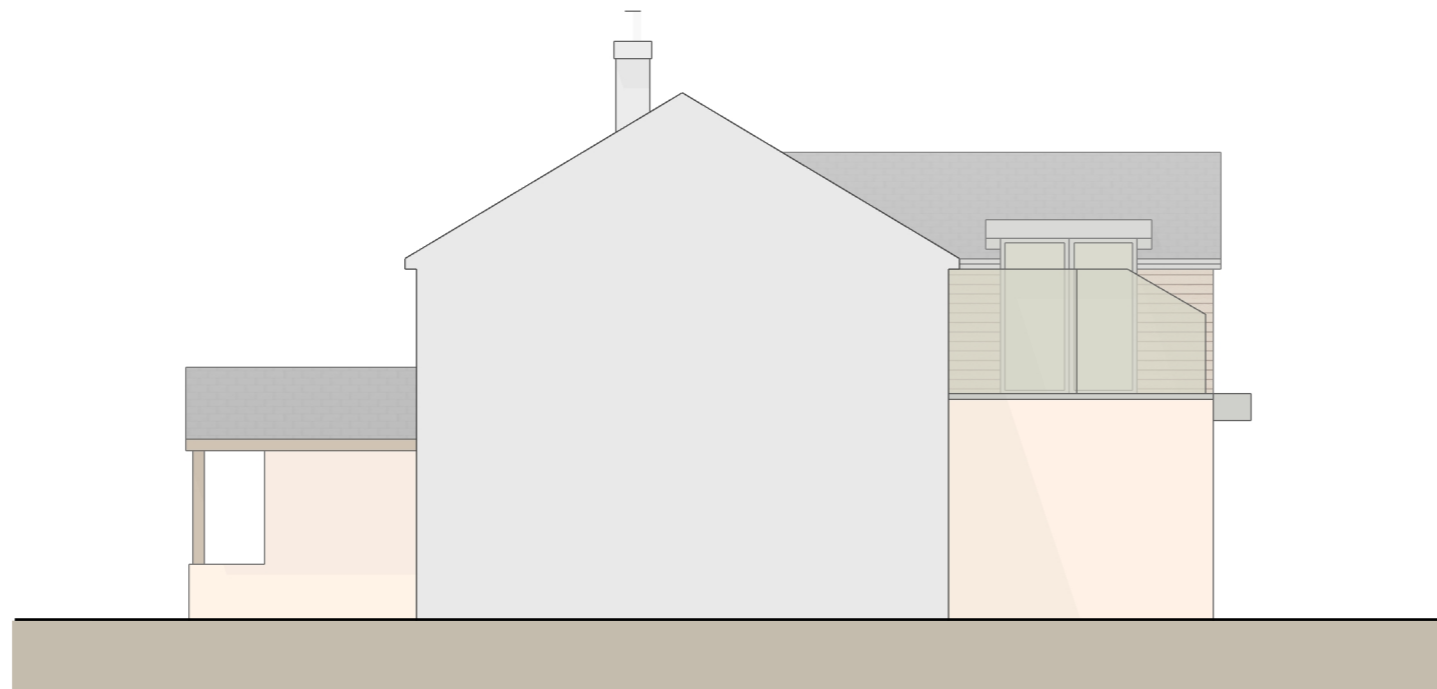

Rear elevation (north west)



Side elevation (north east)

Materials:

Walls

- Render and timber cladding

Roof

- Plain tiles and single ply membrane

Doors and Windows

- Grey colour frames

Soffits and fascias

- Colour to match window frames

Gutters and downpipes

- Black UPVC

Balustrade

- Frameless glazing

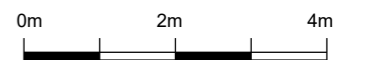

Scale: 1:100 @ A3

Project

2 London Road  
Holybourne, Alton, GU34 4EG

Scale

1:100@A3

Date

20/01/24

Drawing Title

Proposed Elevations

Status

Planning

Drawing No:

23330 - P013

Rev

-



MJH Architects, 4 Rookswood, Alton, Hants, GU34 2LD  
T. 01420 544501 www.mjharchitects.co.uk

Notes:  
This drawing is © copyright of MJH Architects.  
This drawing is to be read in conjunction with all consultant's drawings, details and specification.  
All dimensions to be checked on site prior to commencement of building work.  
Scale for planning purposes only.  
Any discrepancies to be reported to the architect prior to implementation.