

**66 THE AVENUE, WORMINGHALL  
BUCKS., HP18 9LE.**

**ELEVATIONS - EXISTING.**

DATE - FEBRUARY 2024  
SCALE - 1:100 @ A3.

DRAWING NUMBER  
7.

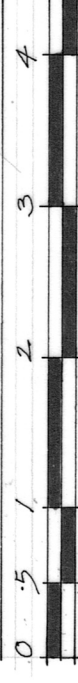

**GENERAL NOTES**

1. COPYRIGHT FOR ALL THESE DRAWINGS SHALL REMAIN WITH THE DESIGNER. THEY MAY NOT BE REPRODUCED OR USED FOR ANY PURPOSE OTHER THAN THAT INTENDED.
2. THESE DRAWINGS ARE BASED ON INFORMATION SUPPLIED BY OTHERS TOGETHER WITH PHOTOS TAKEN ON-SITE.
3. AVOID SCALING FROM THESE DRAWINGS & VERIFY DIMENSIONS & LEVELS ON-SITE & IN PARTICULARLY MARKED TILES - \*

**MATERIALS**

- PITCHED ROOFS - PLAIN TILES.
- FLAT ROOFS - FELTED.
- R.W. GOODS - G.P.V.C.
- WALLS - FACING BRICKWORK, TILE HANGING & HORIZONTAL BONDING.
- JOINERY - G.P.V.C. & ALUMINIUM.

**REVISIONS**

(C)

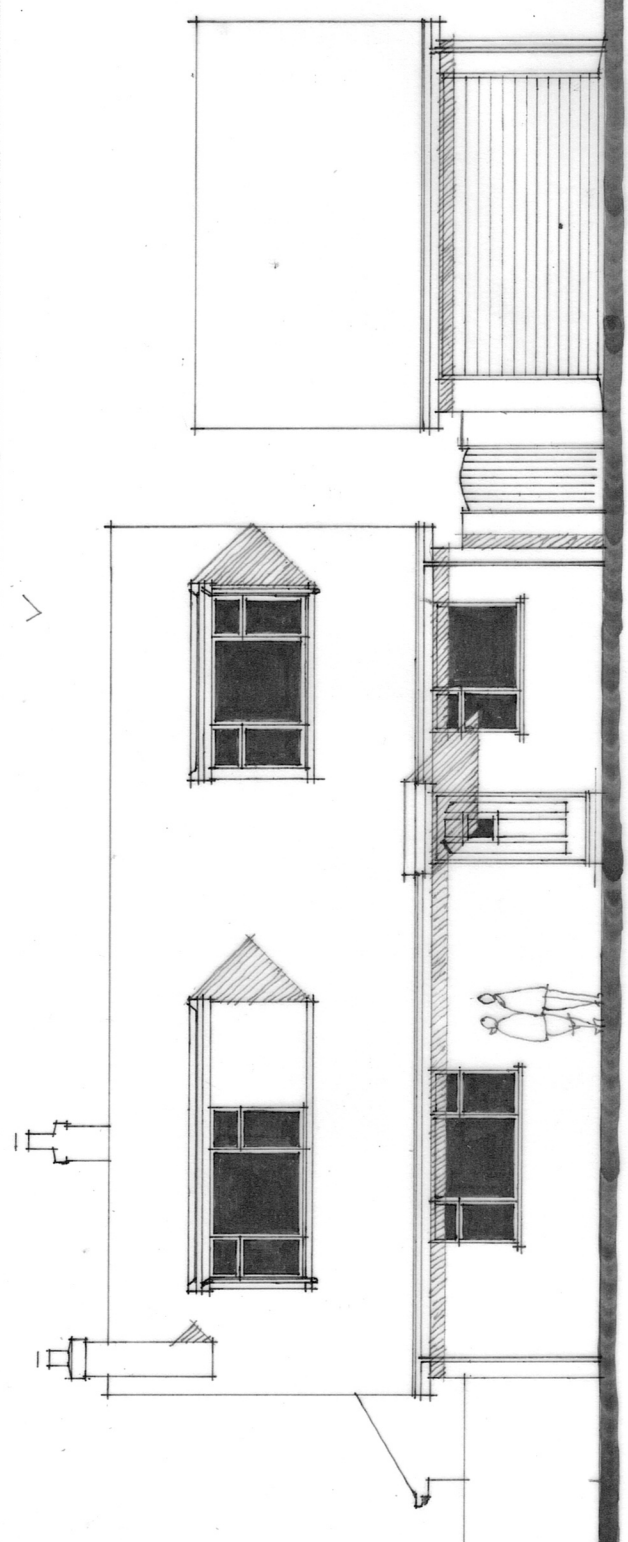

FRONT ELEVATION - NORTH EAST.

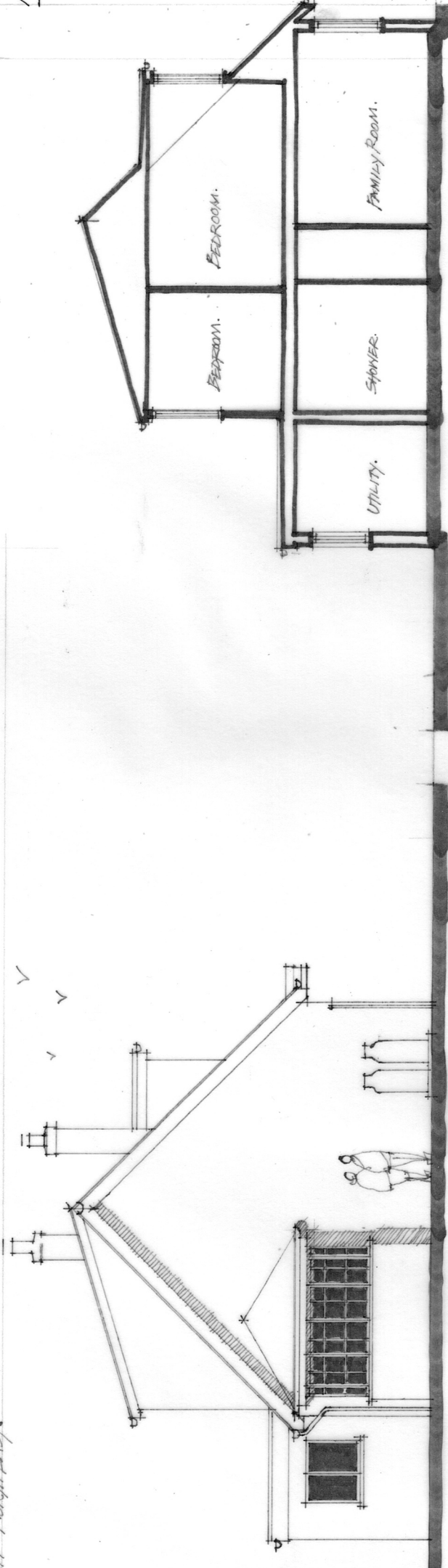

SIDE ELEVATION - SOUTH EAST.

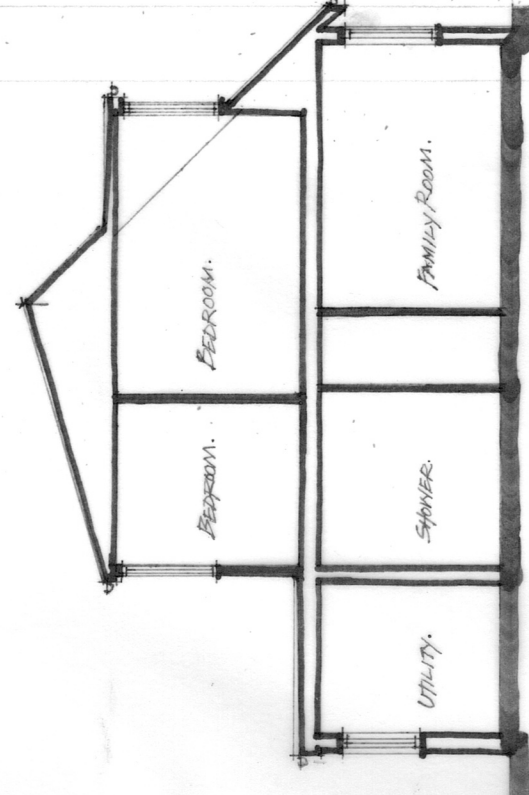

CROSS SECTION.

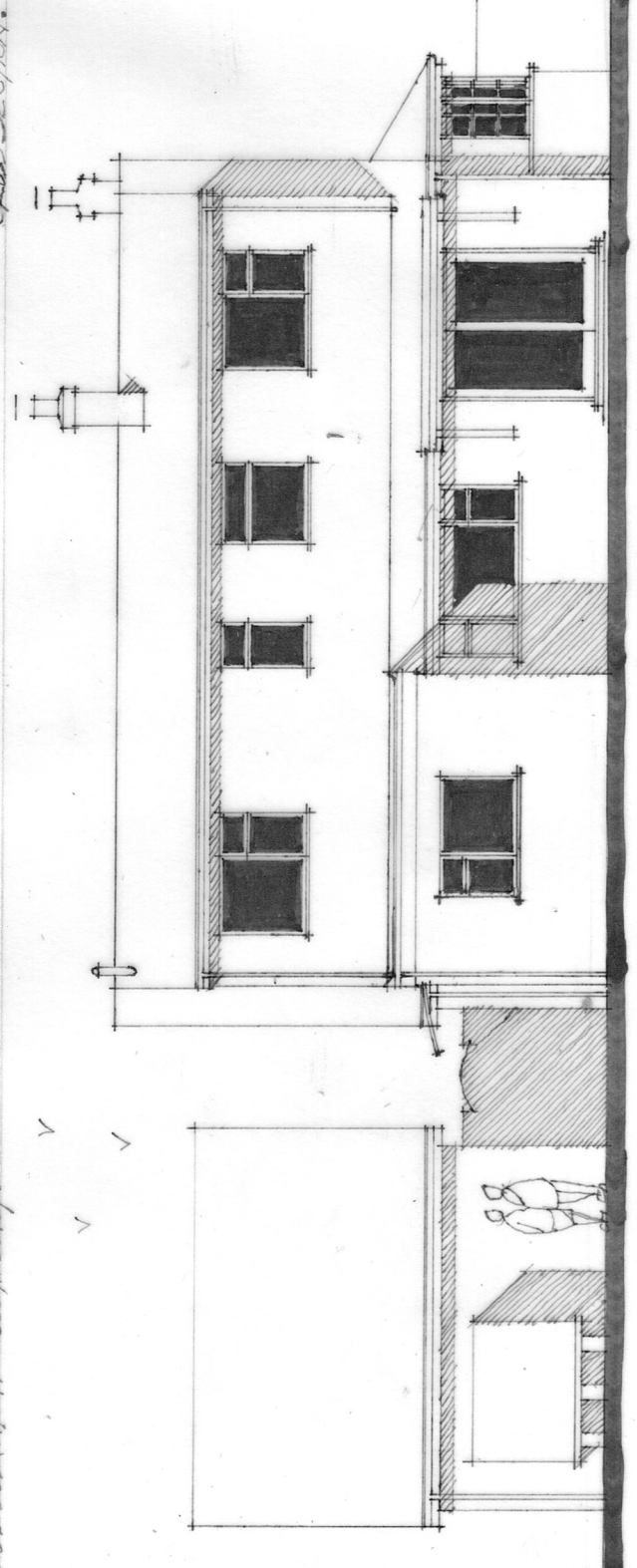

REAR ELEVATION - SOUTH WEST.

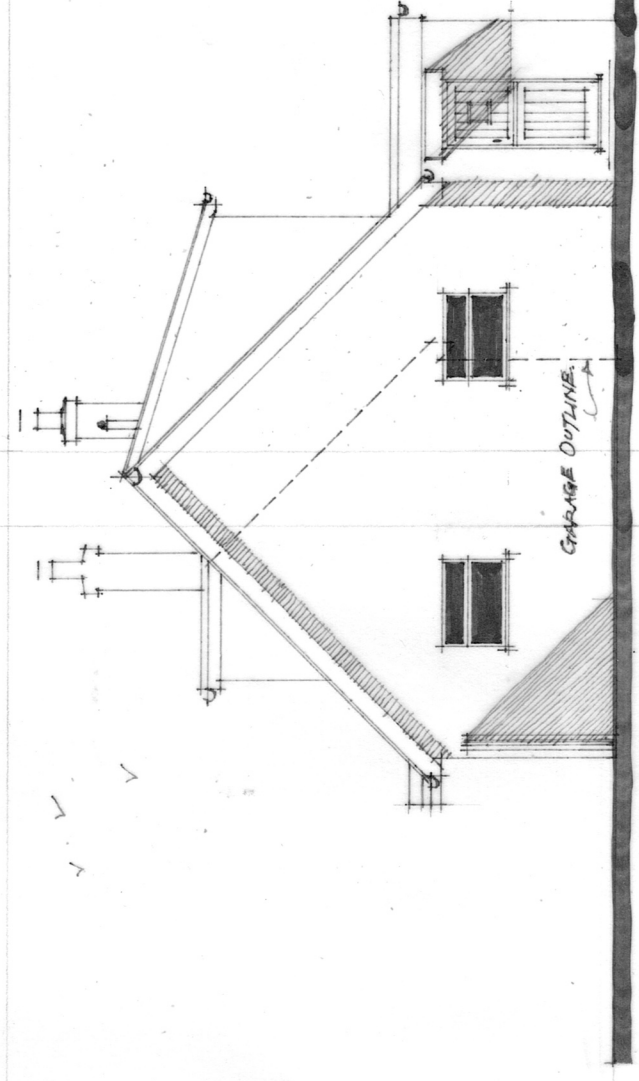

SIDE ELEVATION - NORTH WEST.