

**66 THE AVENUE, NORMINGHALL  
BUCKS., HP18 9LE.**

**ELEVATIONS - PROPOSED.**

DATE - MARCH 2024 DRAWING NUMBER  
SCALE - 1:100 @ A3. 1/A.

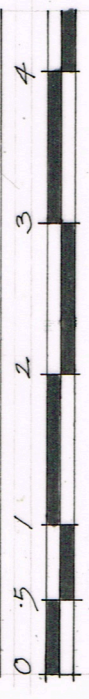

**GENERAL NOTES**

1. COPYRIGHT FOR ALL THESE DRAWINGS SHALL REMAIN WITH THE DESIGNER. THEY MAY NOT BE REPRODUCED OR USED FOR ANY PURPOSE OTHER THAN THAT INTENDED.
2. THESE DRAWINGS ARE BASED ON INFORMATION SUPPLIED BY OTHERS TOGETHER WITH PHOTOS TAKEN ON SITE.
3. AVOID SCALING FROM THESE DRAWINGS & VERIFY DIMENSIONS & LEVELS ON SITE & IN PARTICULAR ANY MARKED TIES -\*

**MATERIALS**

- PITCHED ROOFS - PLAIN TILES.
- FLAT ROOFS - FELTED.
- R.M. GOODS - O.P.V.C.
- WALLS - FACING BRICKWORK, TILE HANGING & HORIZONTAL BOARDING.
- JOINERY - O.P.V.C. & ALUMINIUM.

**REVISIONS**

- (C) REVISIONS :-  
A - MARCH '24 - FINAL DRAWING.

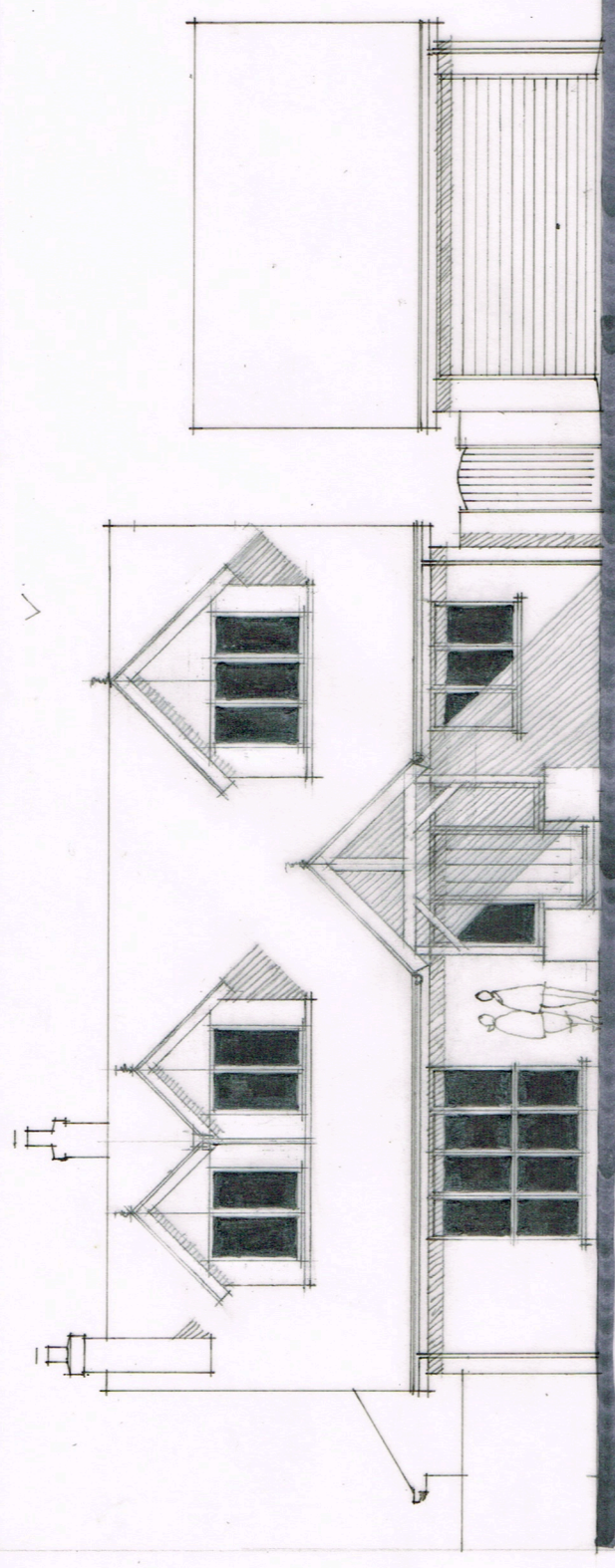

FRONT ELEVATION - NORTH EAST.

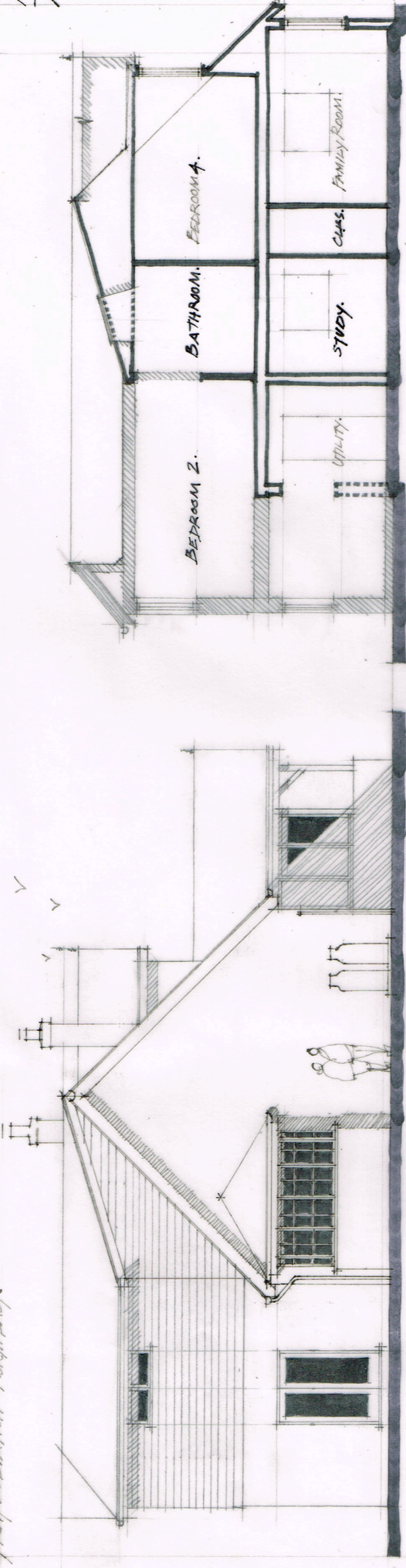

CROSS SECTION.

SIDE ELEVATION - SOUTH EAST.

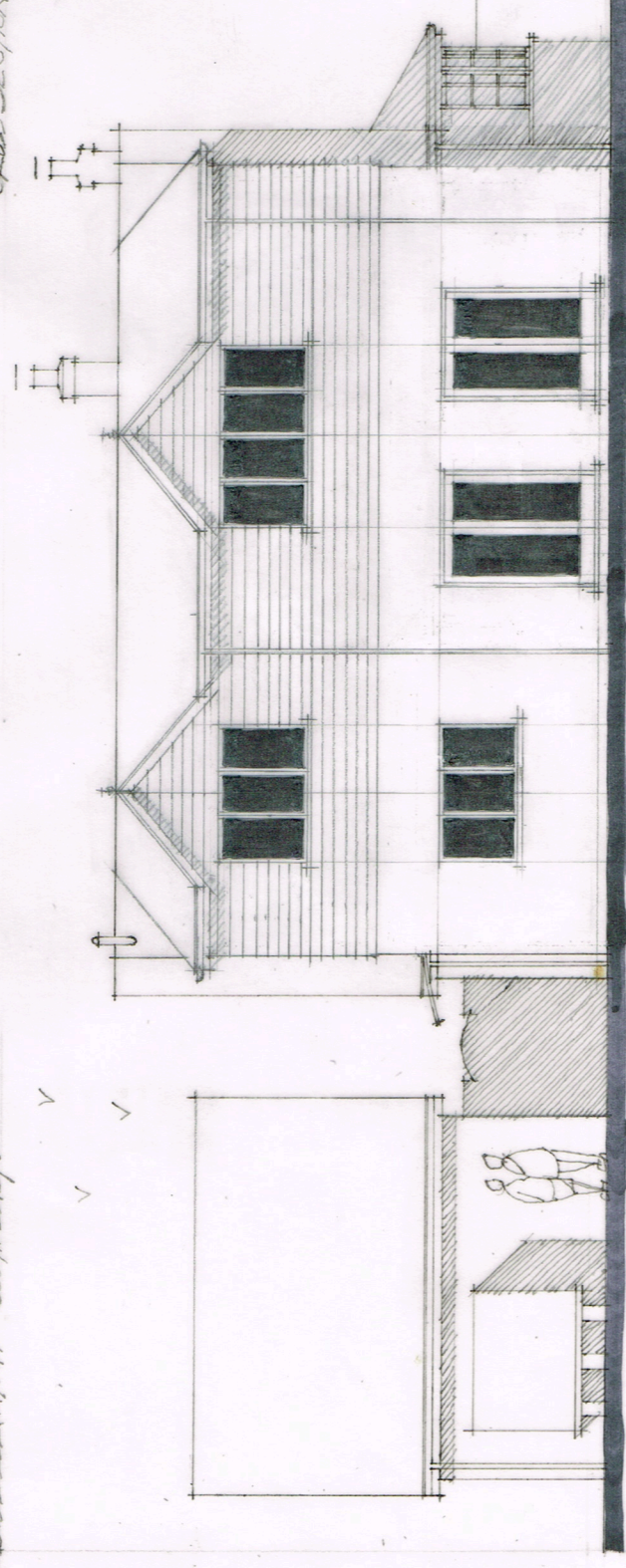

REAR ELEVATION - SOUTH WEST.

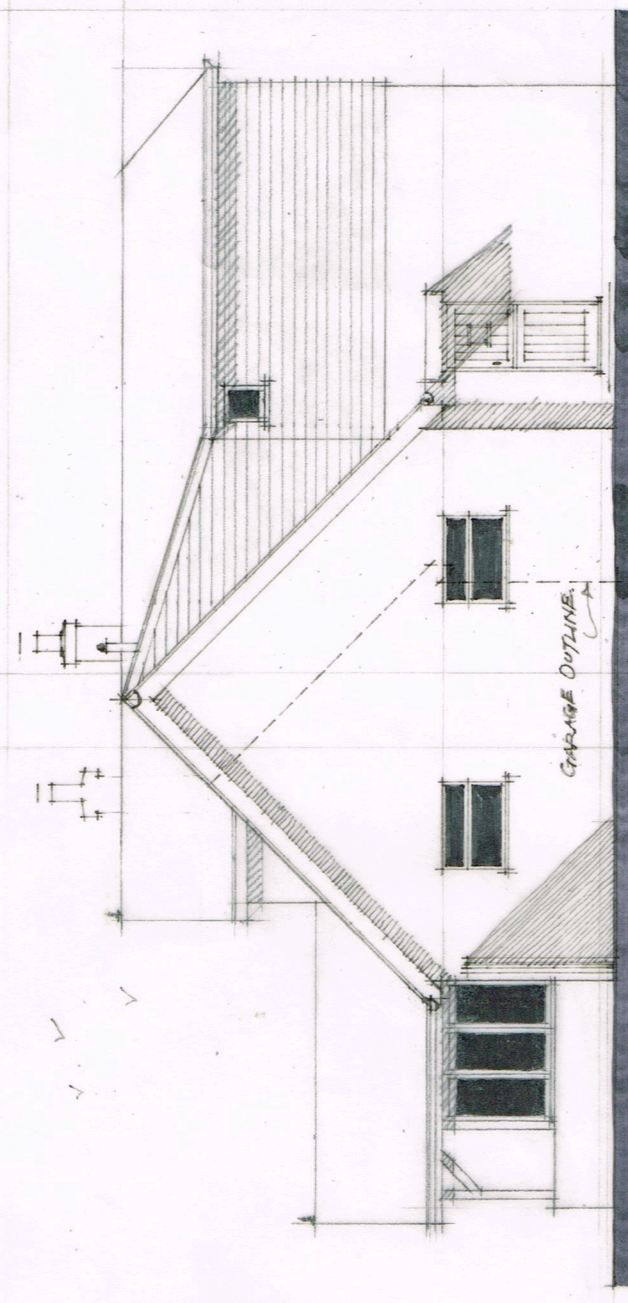

SIDE ELEVATION - NORTH WEST.