

EXISTING

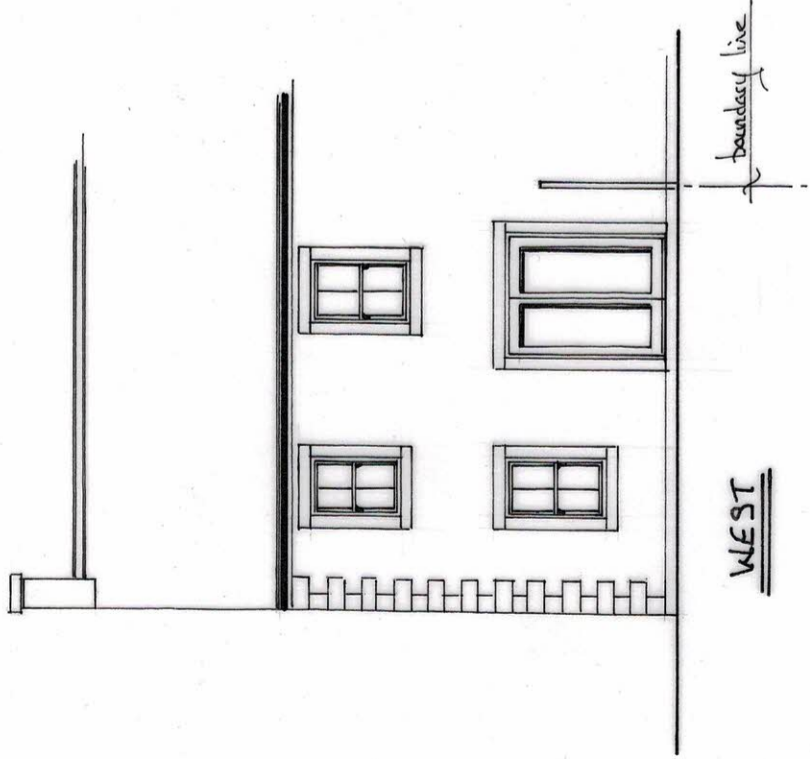

WEST

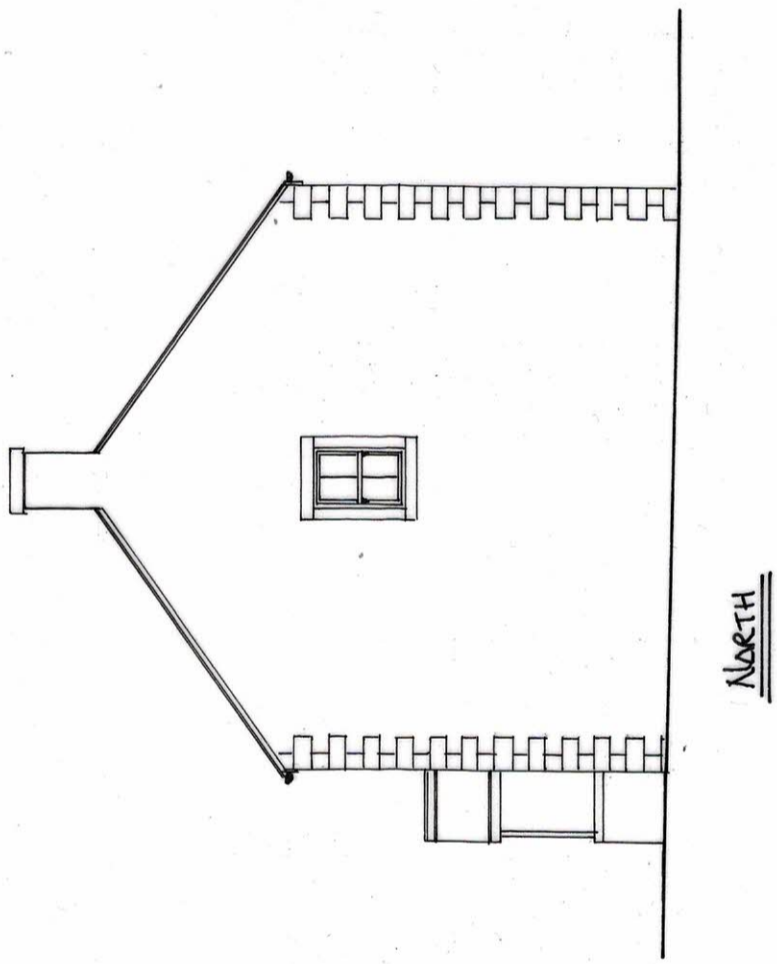

NORTH

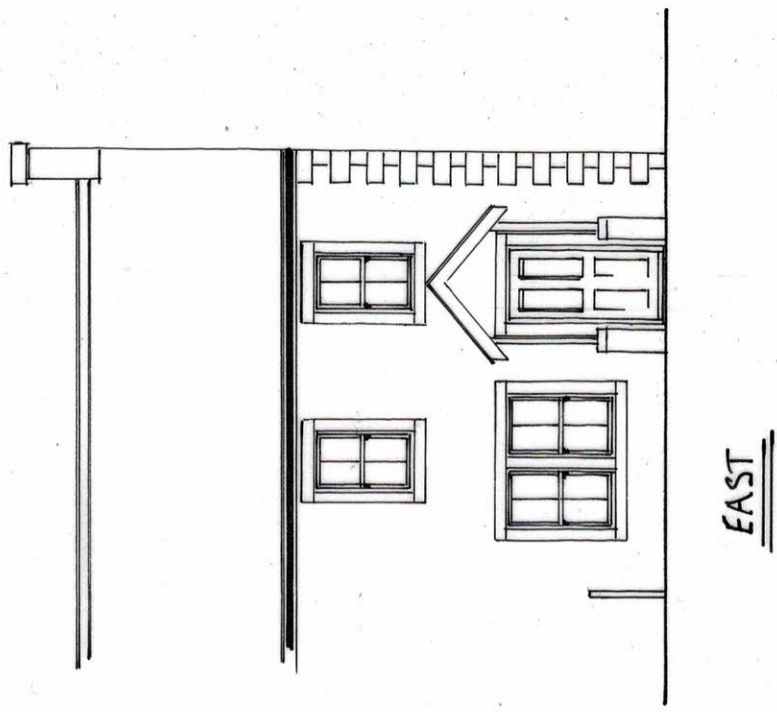

EAST

PROPOSED

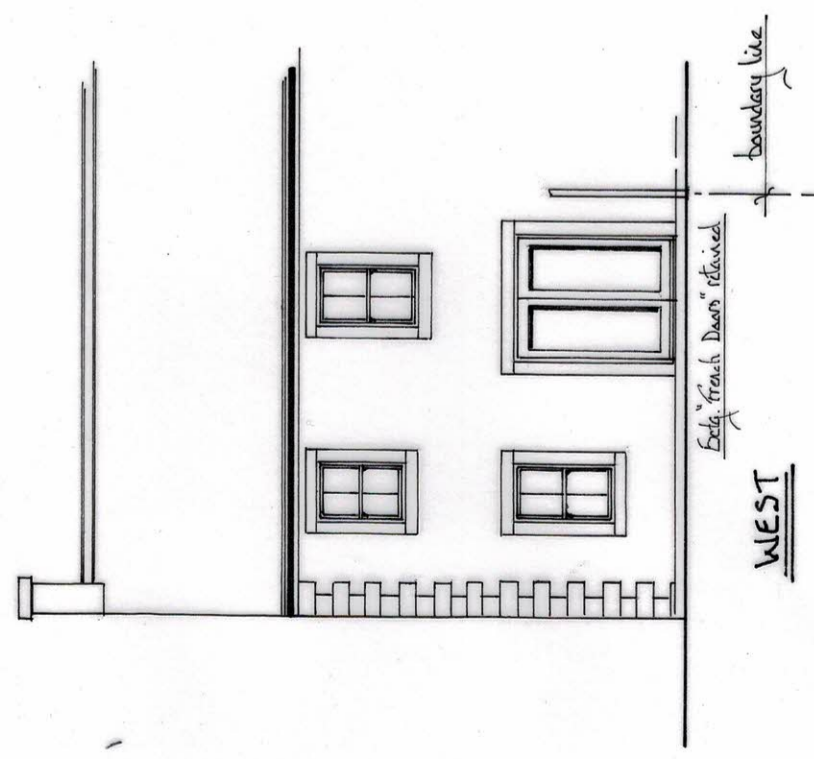

WEST

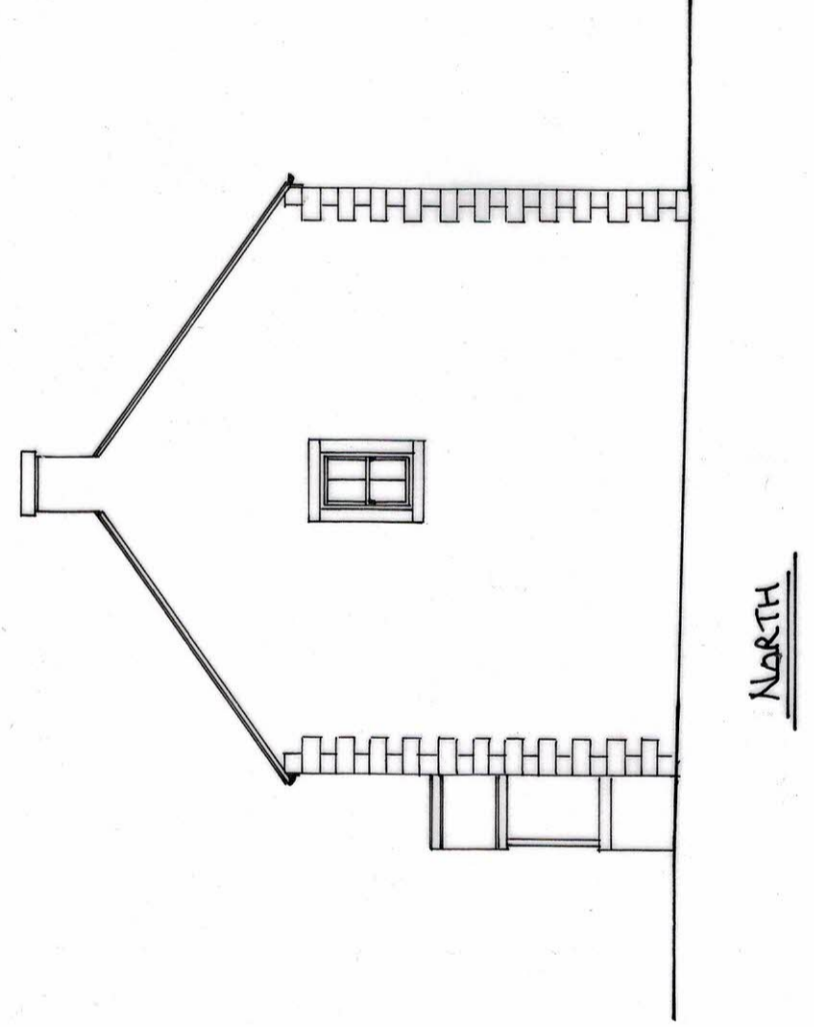

NORTH

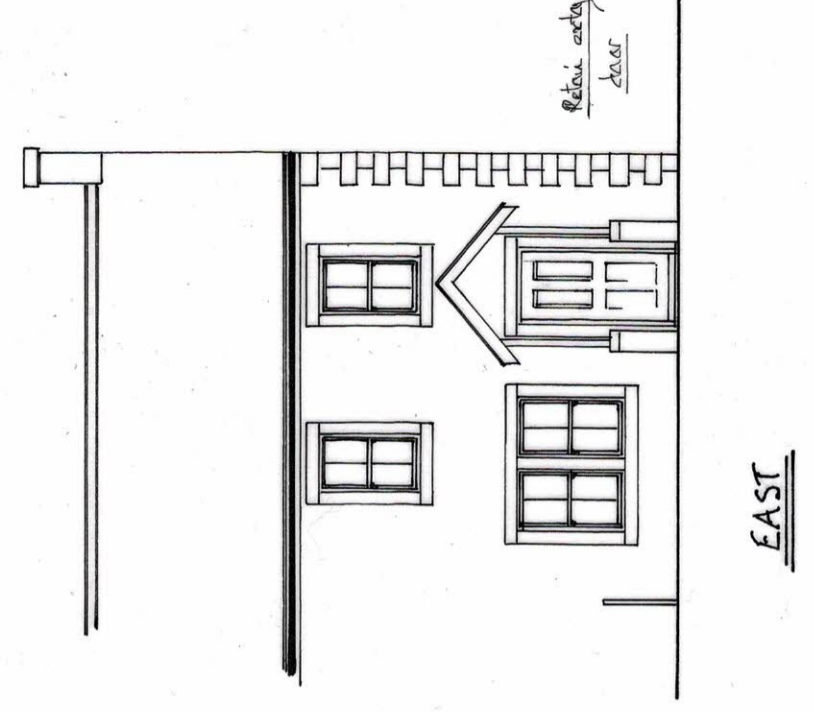

EAST

MYPLANS DRAWN
HUGHFIELD, 11 MEADOWCRAFT,
COCKFIELD, BISHOP AUCKLAND.
TEL: 01588 710005 AT500 341526

PROJECT:
Replace existing timber windows with
like for like design UPVC windows at:
17 WESLEY VIEW, WALSWINGHAM, DL13 3EL.

DRAWING TITLE:
Ex'g. and Proposed elevations

Scale 1:100 @ A3
Date: JULY 2021
Dr. N: KMPD/202
Drawn: KRM.

REVISIONS: