

North East

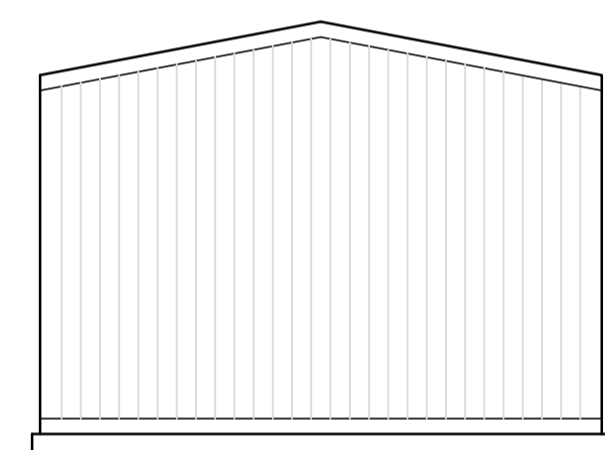

South West

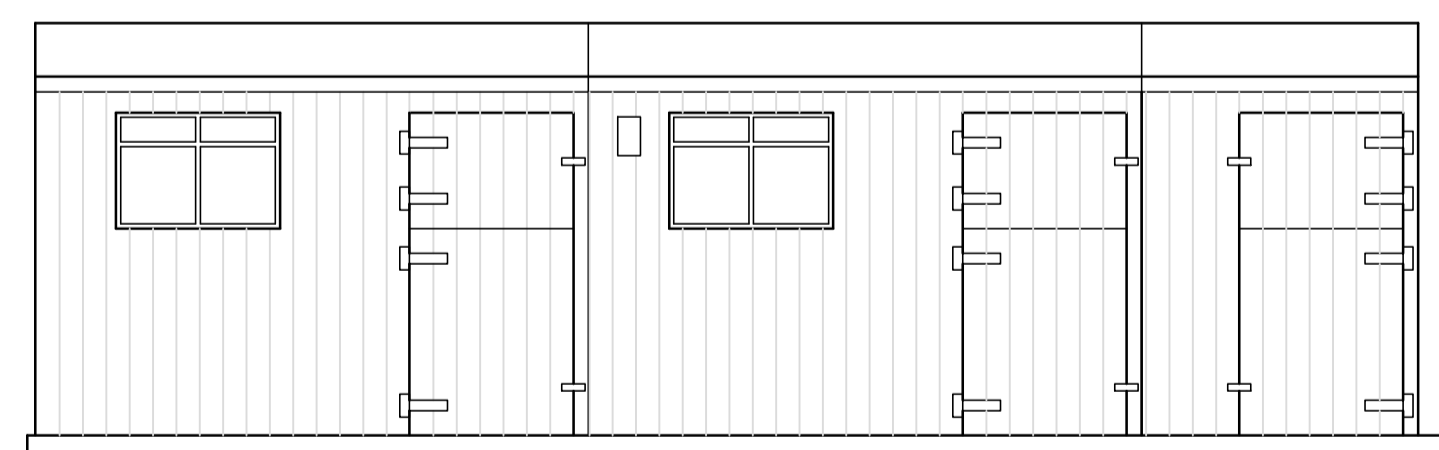

South East

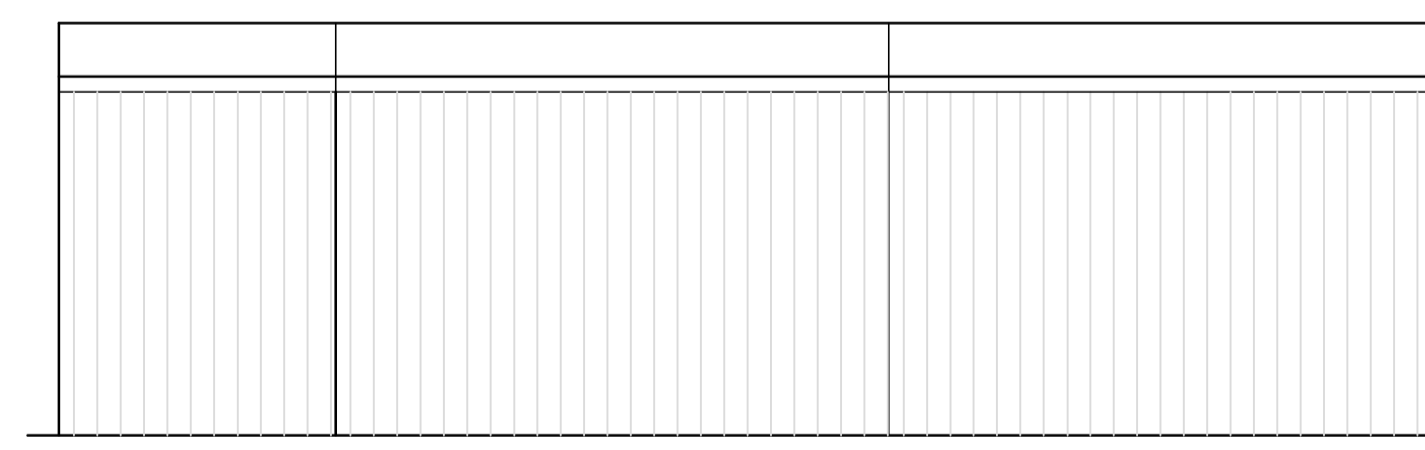

North West

Timber Shed Construction

FRAME - 75mm softwood timber frame, specialist manufacture to proprietary design
 CLADDING - 22mm softwood cladding, weatherproof stain finish
 ROOF - 16mm pig boarding covered with green mineral surfaced felt
 DOORS - Stable type, fitted with crook & band hinges, galvanised ironmongery
 WINDOWS - single glazed white framed with transom. Iron bars fitted internally.

Proposed Stable Block Plan & Elevations

PLANNING ISSUE

A	STABLE TURNED 90 DEGREES	150324
ISSUE	REVISION	INIT DATE



Job
 PROPOSED CHANGE OF USE AS
 DONKEY SANCTUARY & PROVISION
 OF NEW STABLE BLOCK

LAND EAST OF BARN AT LOWSIDE,
 YARKER LANE, MICKLETON,
 CO. DURHAM, DL12 0LS

Client
 MR K GOULDEN

Title
 PLANNING ISSUE
 PROPOSED STABLE BLOCK
 PLAN & ELEVATIONS

Scale at A1	Scale at A3	Date
1:50	1:100	MAR 24

Job No 4087 : **Drawing No** 420_A
 Revision

www.farnorthstudio.co.uk
 gen@farnorthstudio.co.uk

Tower House
 Lartington
 Barnard Castle
 County Durham
 DL12 9BP

01388 650128

Proposed Stable Block - Plan & Elevations

FAR NORTH STUDIO
 ARCHITECTURE ■ DESIGN ■ DEVELOPMENT ■