

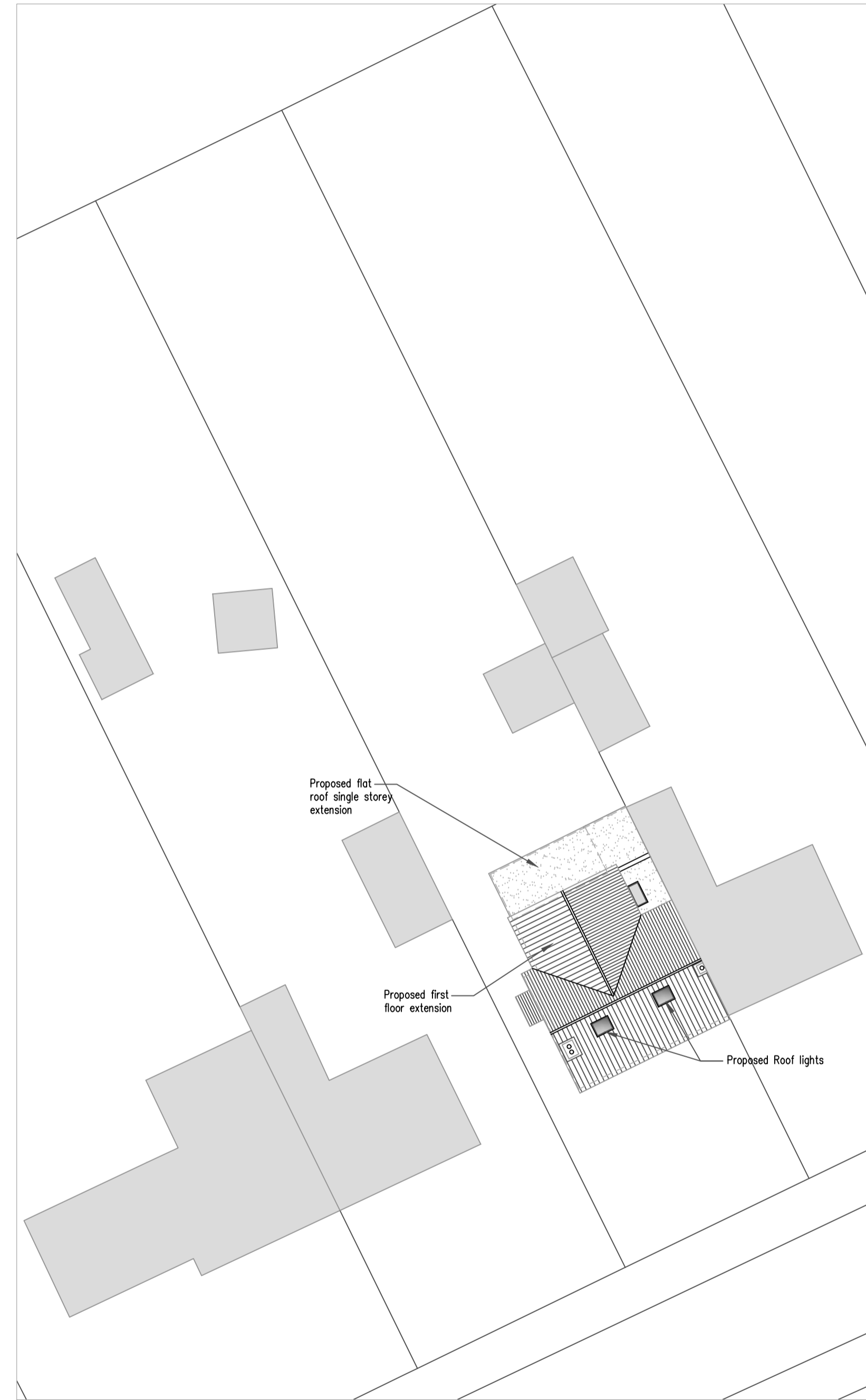

NORTH

Existing Site Plan  
Scale: 1:200

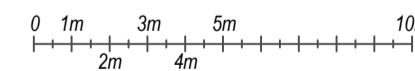

NORTH

Proposed Site Plan  
Scale: 1:200

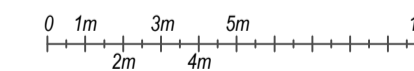

NORTH

Location Plan  
Scale: 1:1250

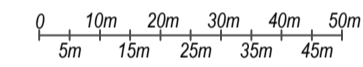

**REVISIONS**

- B 15.01.2024**  
REDUCED WIDTH OF REAR DORMER BY 1M
- D 05.03.2024**  
AMENDED SCHEME

<b>Tim Moll Architecture</b> Chartered Architect			
JOB 1631		TIM MOLL ARCHITECTURE 36 THE ROYAL HOSPITAL SCHOOL HOLBROOK IP9 2RT M. 07818087280 E. tim@timmoll.com	
CLIENTS	<b>MR &amp; MRS Brett</b>		
JOB LOCATION	<b>6 KNIGHTLEY WAY, TUDDENHAM, SUFFOLK, IP6 9BJ</b>		
JOB DESCRIPTION	<b>EXTENSION &amp; ALTERATIONS</b>		
DRAWING	<b>EXISTING</b>		
DATE	SCALE	DRAWING NUMBER	DRAWN BY
SEPTEMBER 2023	AS SHOWN @ A1	.02D	MJM
COPYRIGHT TIM MOLL ARCHITECTURE. ALL DIMENSIONS ARE TO BE MEASURED ON SITE AND NOT SCALED FROM THIS DRAWING.			