

KEY

- EXISTING TO BE DEMOLISHED
- PROPOSED SINGLE STOREY EXTENSION
- PROPOSED TWO STOREY EXTENSION

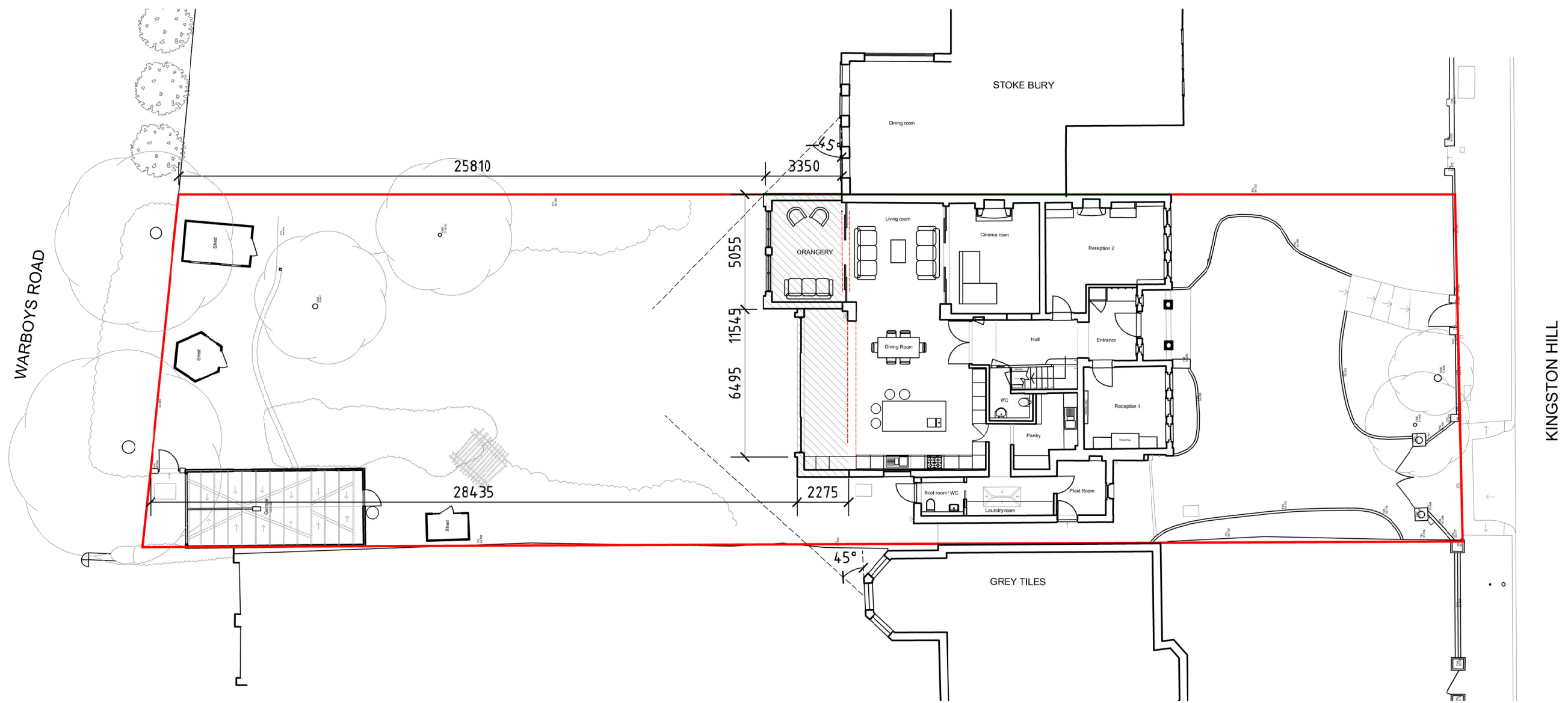

PROPOSED SITE PLAN
Scale 1:200 @ A3

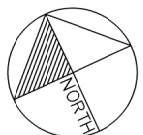

SILVA ARCHITECTS	REVISION NOTES:		CLIENT Ms C Chua & Ms E De Leon	DRAWING NUMBER: 23 / 02 - A003	
	Rev:	Date:	Notes:	PROJECT TITLE: Hill House Kingston Hill, Kingston, Surrey, KT2 7LN	SCALE: 1:200 @A3
	A	25.10.2023	NO PROPOSED WORK TO REAR OF BOUNDARY ON WARBOYS ROAD.	DRAWN BY: AS	DATE: July '23
				DRAWING TITLE: Proposed Site Plan	REVISION A