

FRONT ELEVATION 1:100

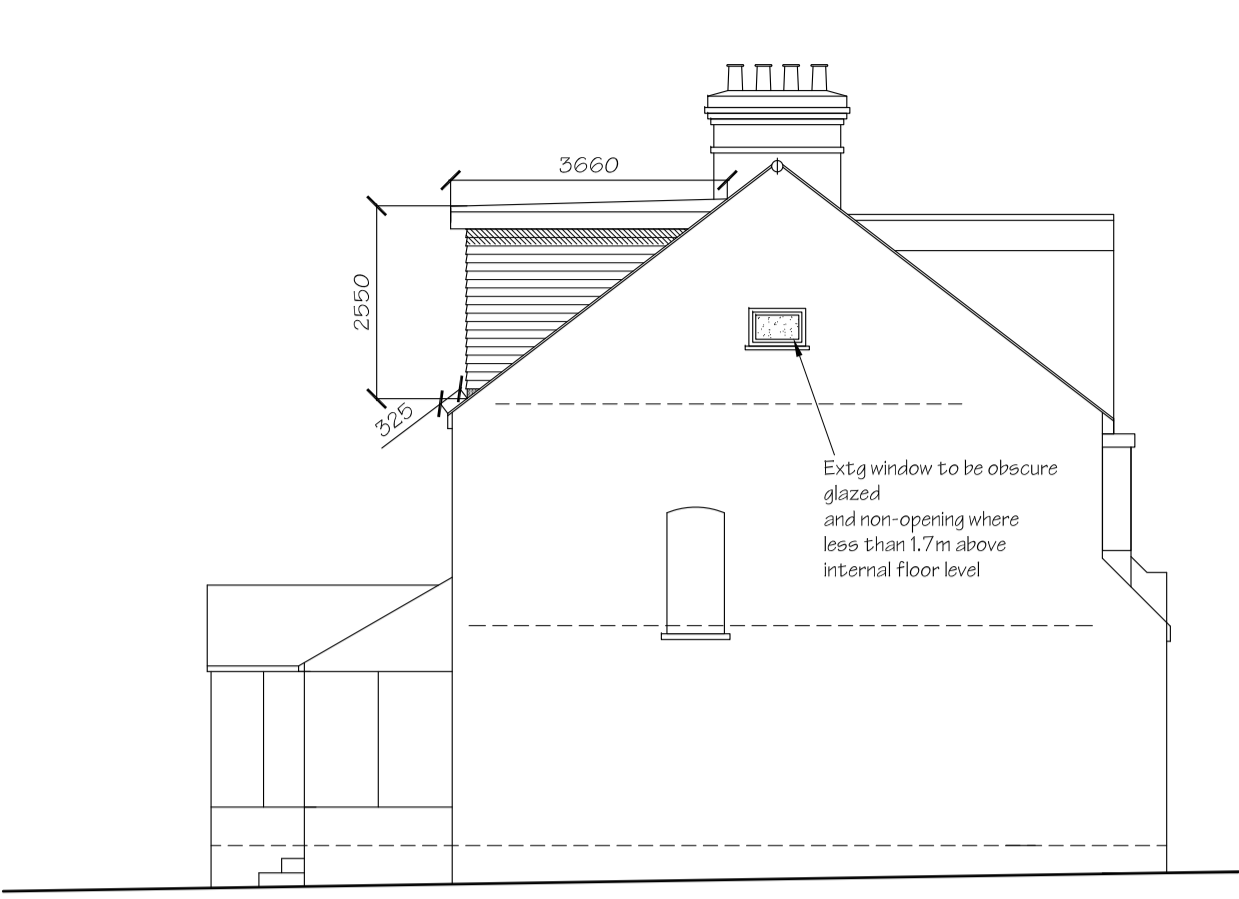

SIDE (NW) ELEVATION 1:100

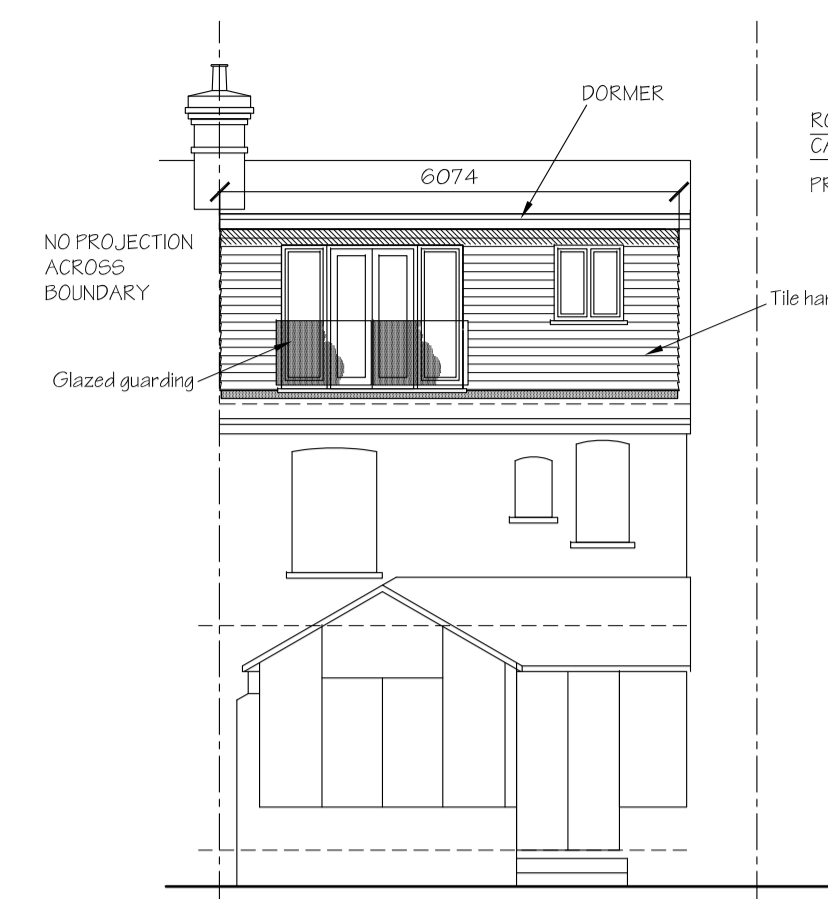

REAR ELEVATION 1:100

ROOF ENLARGEMENT VOLUME CALCULATION  
 PROPOSED DORMER  
 $6.07 \times 2.55 \times 3.66$   
 $\div 2 = 28.32 \text{ m}^3$

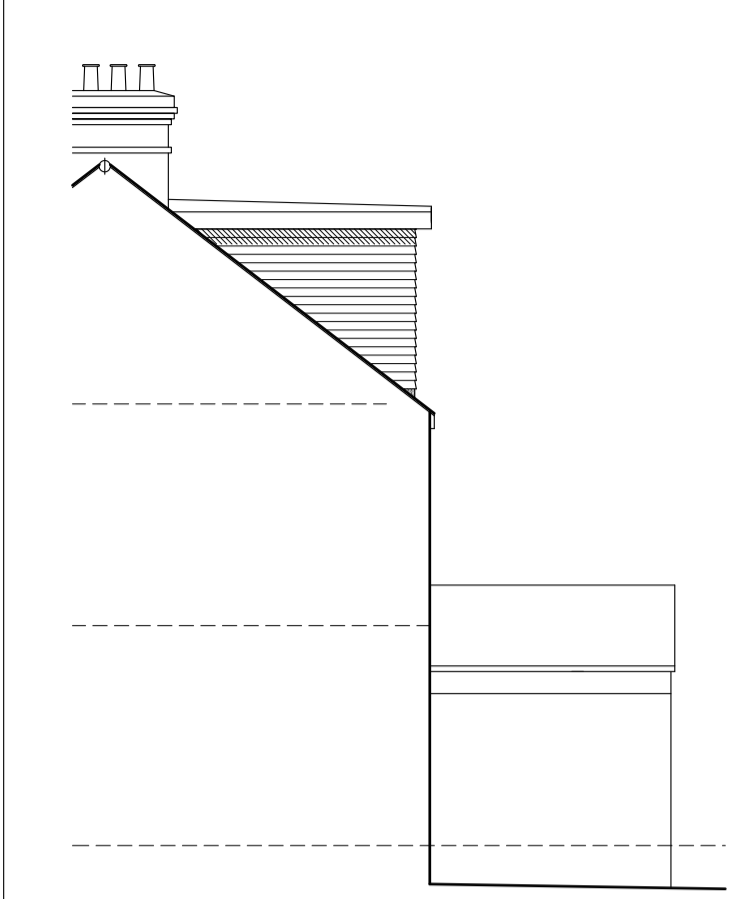

SIDE (SE) ELEVATION 1:100

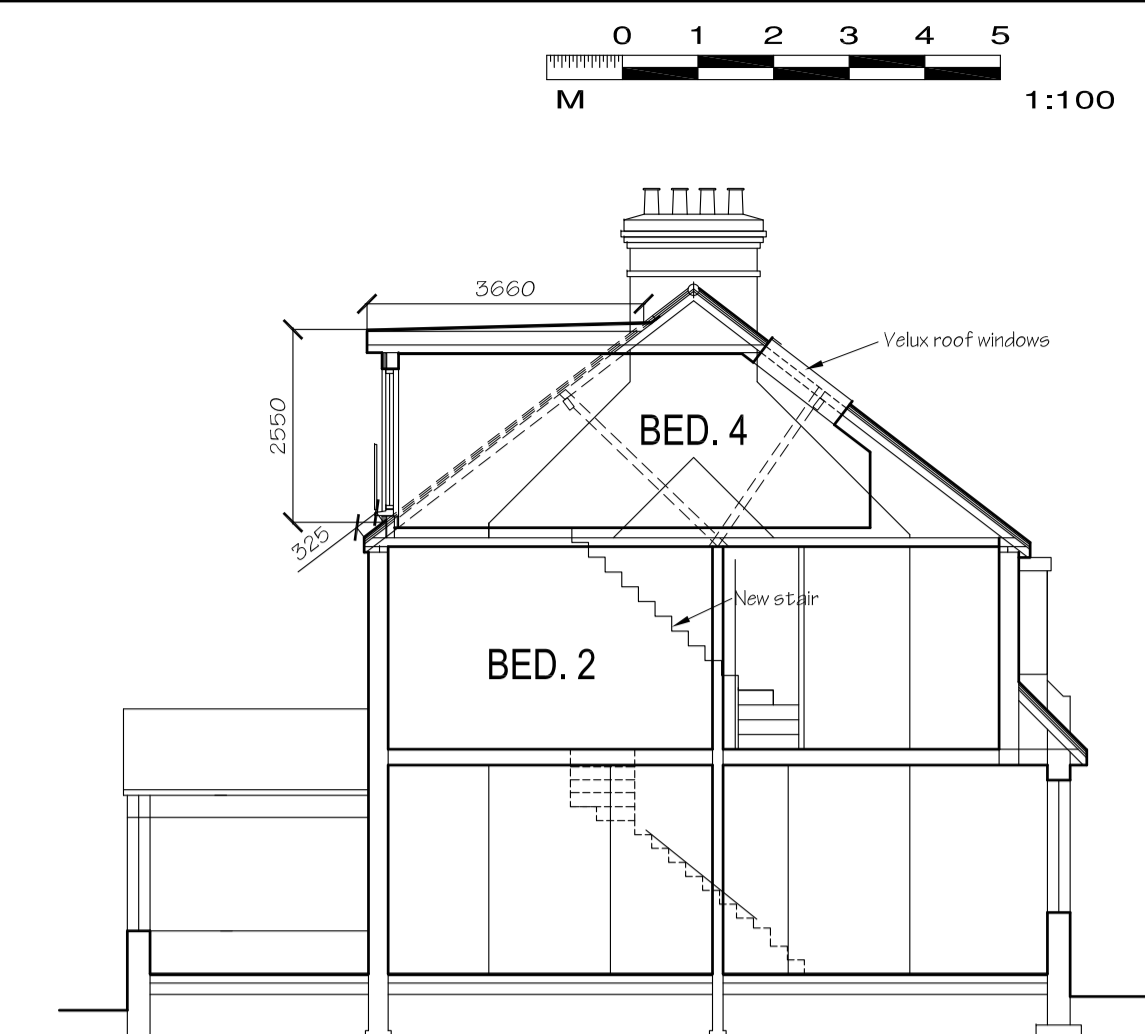

SECTION A-A 1:100

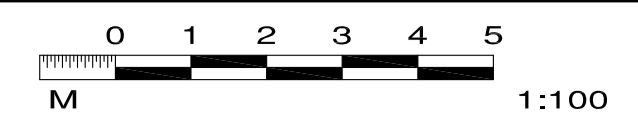

Notes:

All dimensions must be checked on site and not scaled from this drawing.

All work must be carried out in accordance with statutory requirements, all relevant British Standards and codes of practice.

This drawing to be read in conjunction with Drg.No. 1656/01 (latest revision)

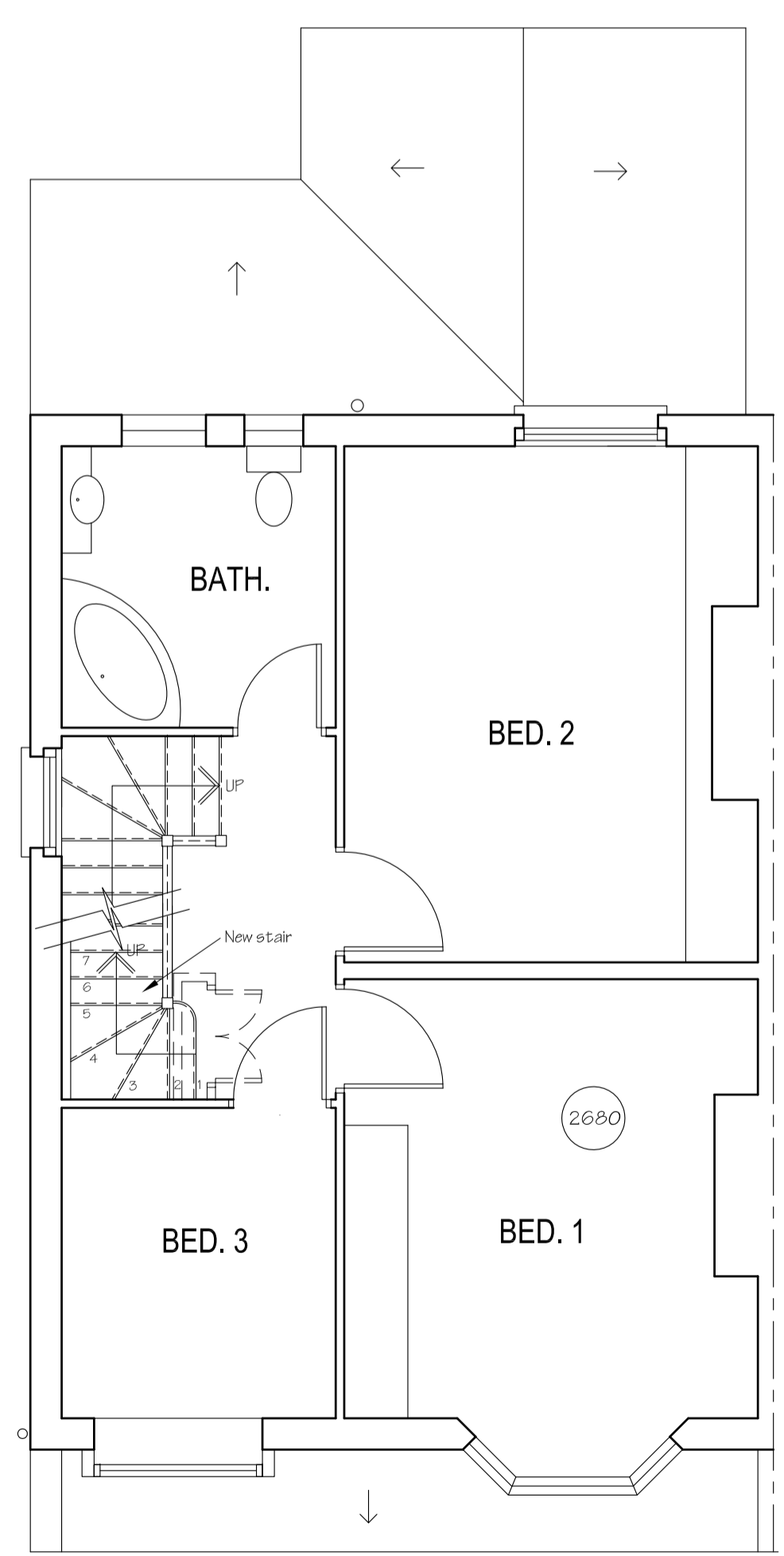

FIRST FLOOR PLAN 1:50

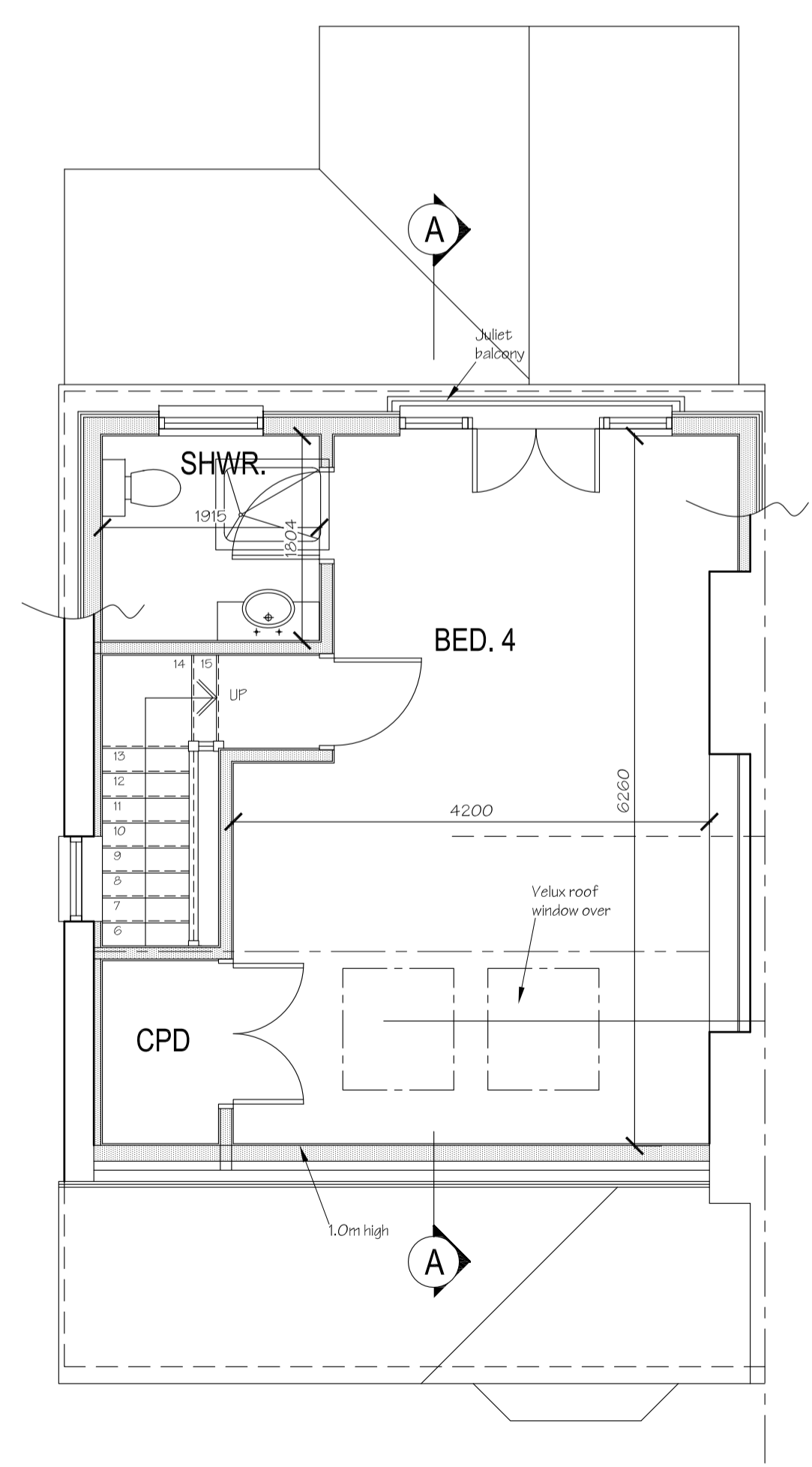
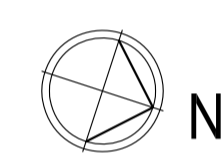

SECOND FLOOR PLAN 1:50

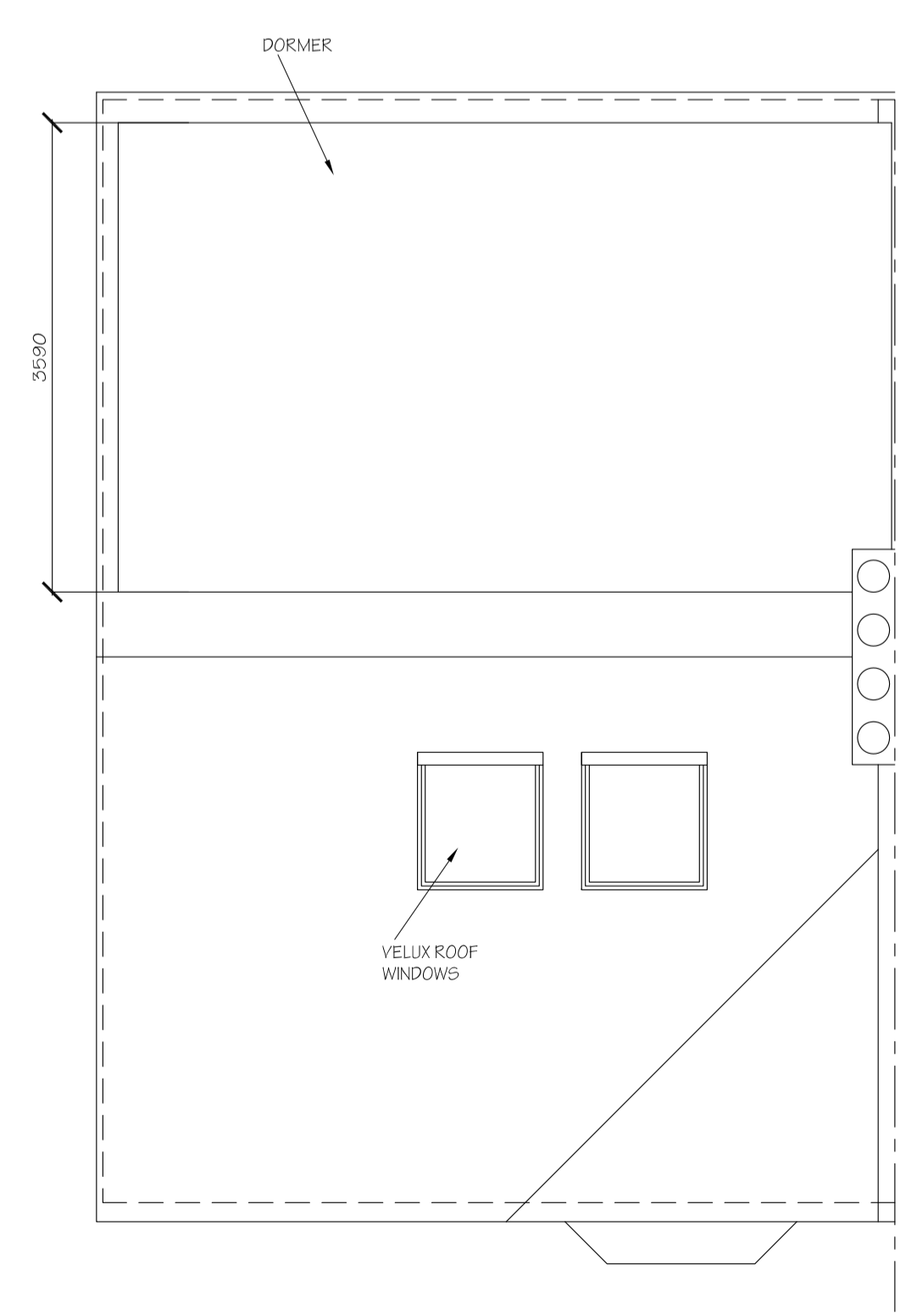

ROOF PLAN 1:50

Date	Revisions
<b>ALAN SHARP ASSOCIATES</b> ARCHITECTS SURVEYORS Thursley House 53 Station Road Guildford Surrey GU4 8HA Tel: 01483 577896 email: alan.sharp@sharparch.co.uk www.sharparch.co.uk	
Client Mr W Westwood	
Job Title <b>5 MALDEN HILL GARDENS            NEW MALDEN            KT3 4HS</b>	
Drawing Title <b>PROPOSED LOFT CONVERSION            PLANS, ELEVATIONS, SECTION</b>	
FOR PLANNING (CLOUPD) APPLICATION	
Scale 1:50 1:100	Sheet size A1
Date MAR 24	
Drg No <b>1656/02</b>	