

NOTES:
 © TS DRAWING SERVICES
 all dimensions have been site surveyed by use of tape/laser tape and are as approximate the contractor is responsible for checking all dimensions on site prior to the commencement of work.
 all works to be carried out the satisfaction of the local authority building inspector and in accordance with the latest nhbc standards.

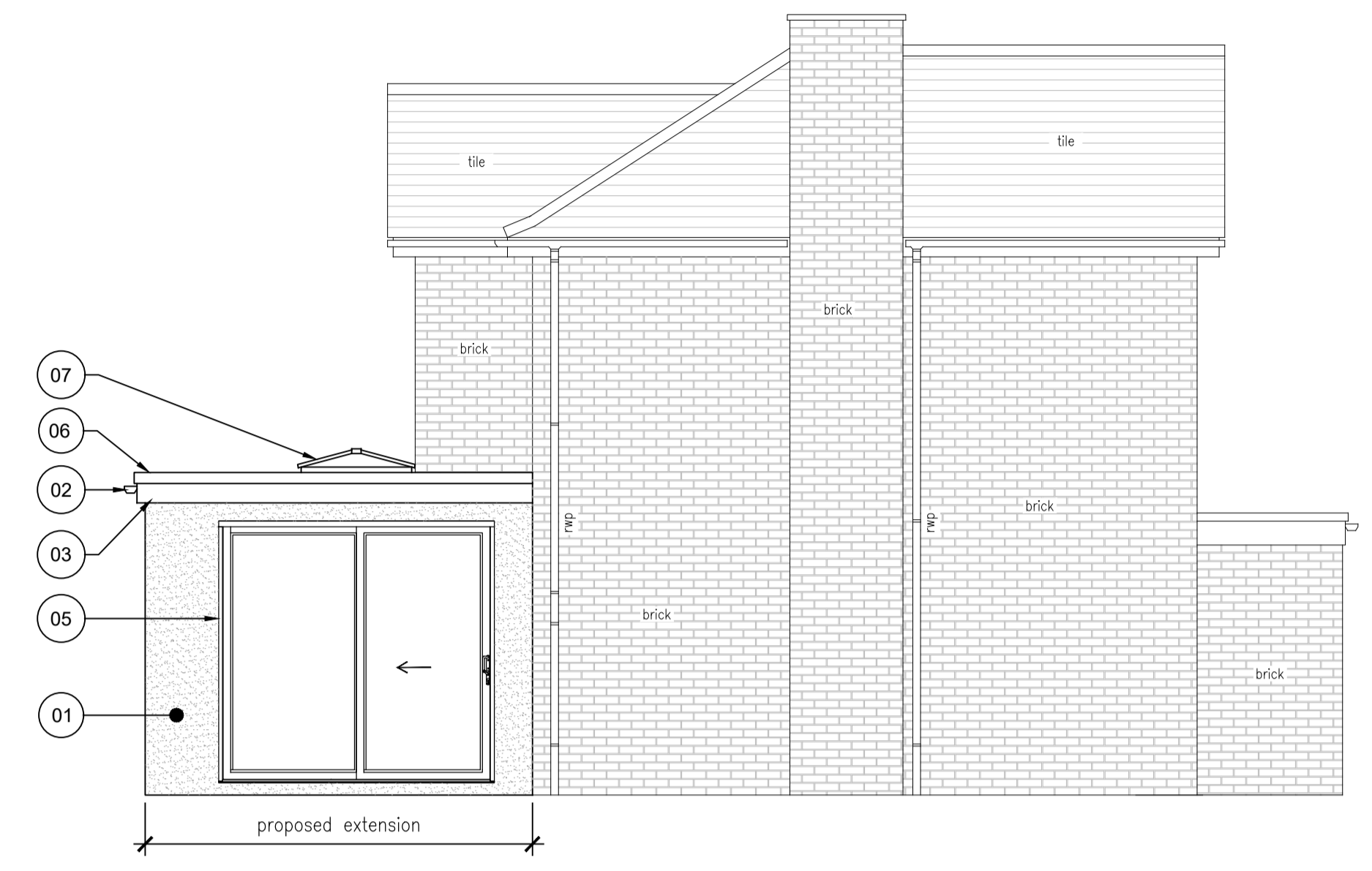

proposed front elevation
 1:50



proposed left side elevation
 1:50

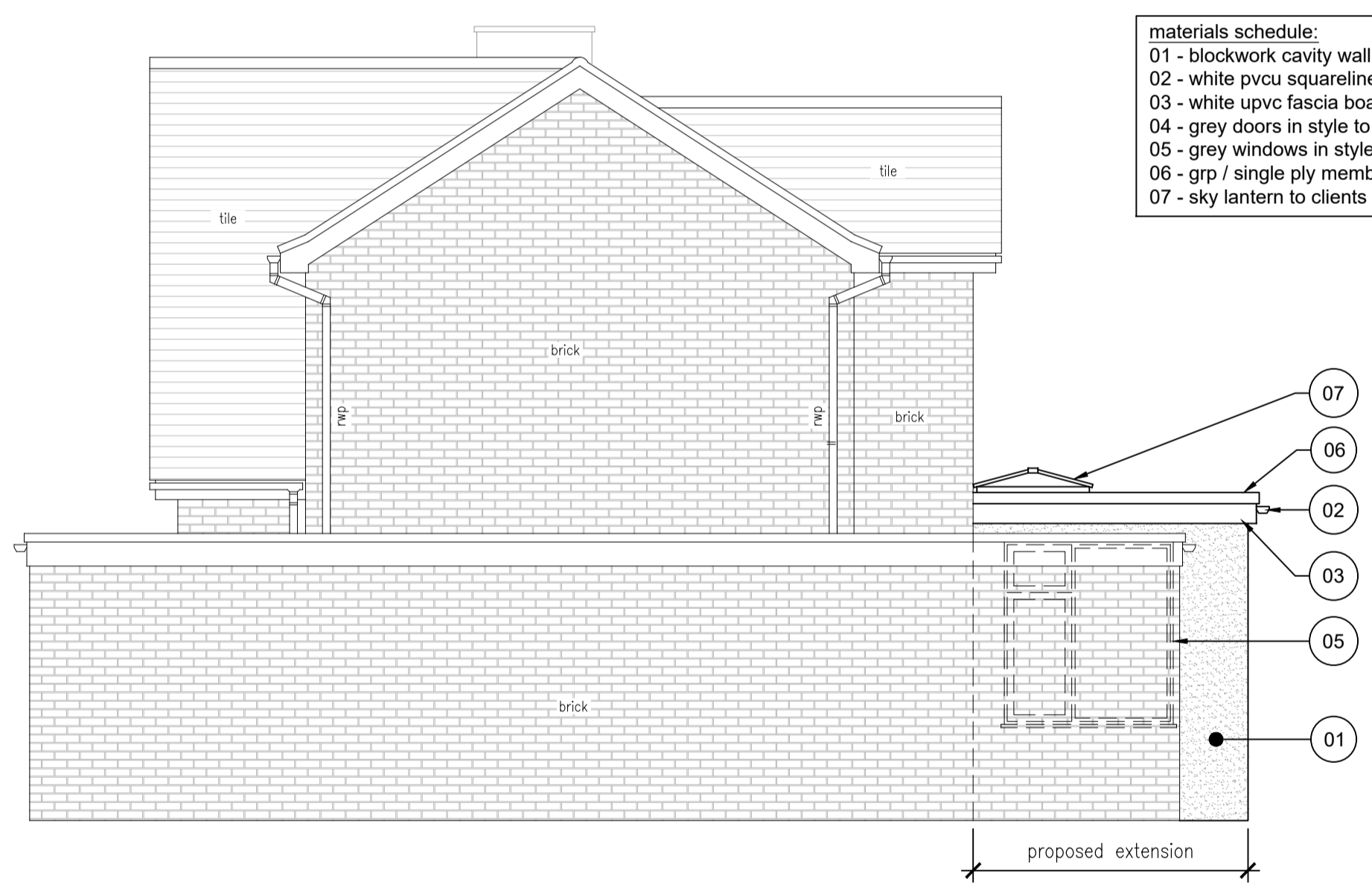



proposed right side elevation
 1:50

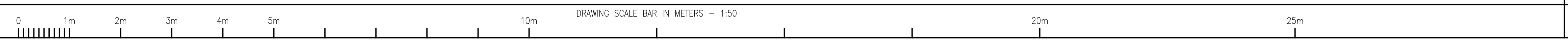

proposed rear elevation
 1:50

materials schedule:
 01 - blockwork cavity wall with hite rendered finish.
 02 - white pvcu squareline guttering to match existing.
 03 - white upvc fascia board to match existing.
 04 - grey doors in style to match existing.
 05 - grey windows in style to match existing.
 06 - grp / single ply membrane flat roof.
 07 - sky lantern to clients specification.



REV:	DESCRIPTION:	BY:	DATE:
CLIENT:	R Shuttle		
PROJECT:	Proposed Single Storey Rear Extension		
ADDRESS:	Omega, Shaftesbury Road, Bisley Woking Surrey GU24 9ER		
TITLE:	Proposed Elevations		
 TS DRAWING SERVICES Address: 3 Tarragon drive, Guildford, Surrey, gu2 8gp Contact No: 07727 181673 Email: tsdrawingservices@outlook.com Website: www.tsdrawings.co.uk Facebook: @tsdrawingservices			
SCALE AT A1:	DATE:	STATUS:	
1:50	Jan 2024	Planning	
PROJECT NO:	DRAWING NO:	REVISION:	
24/401	05	-	