

PROPOSED GROUND FLOOR PLAN
SCALE 1:100

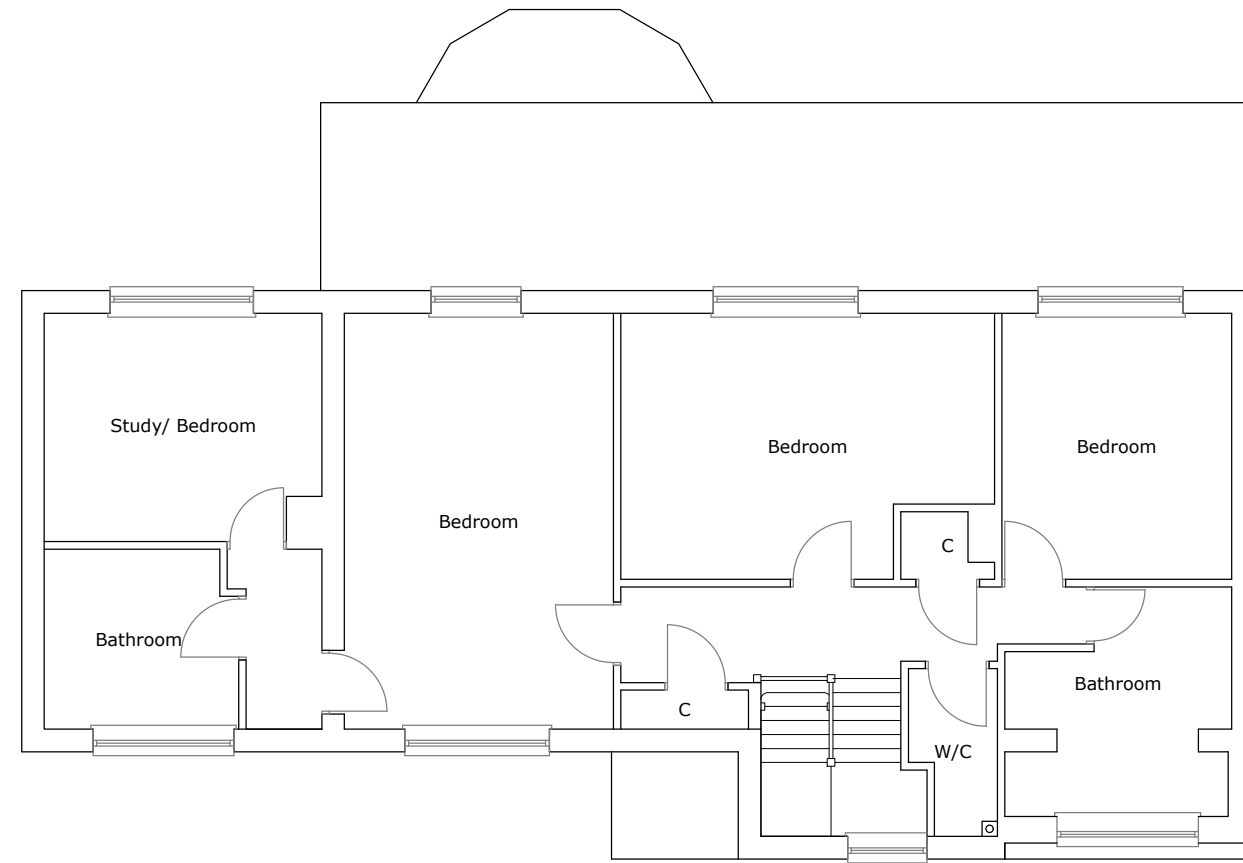

PROPOSED FIRST FLOOR PLAN
SCALE 1:100

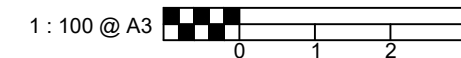

JAKE
UNDERWOOD
PLANNING & BUILDING DRAWINGS

PROJECT:
45 LIME AVE, CAMBERLEY, GU15

DETAIL:
PROPOSED PLANS

PLANNING PERMISSION

JOB No: 2404	DRG No: 004
SCALE @ A3: 1:100	REV: A

CONTACT:
JAKE UNDERWOOD
Web: www.jakeunderwood.com
Email: info@jakeunderwood.com
Phone: 07784927778