

EXISTING GROUND FLOOR PLAN
SCALE 1:100

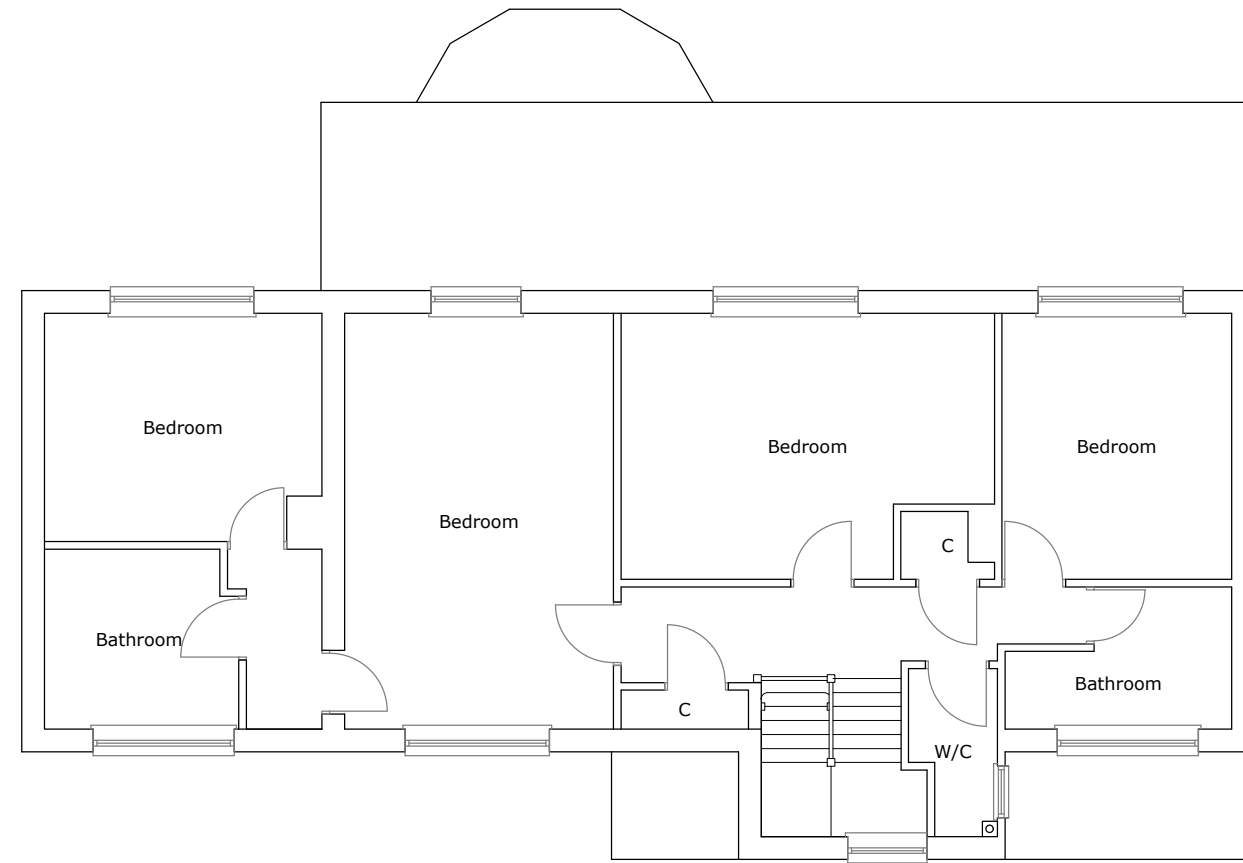

EXISTING FIRST FLOOR PLAN
SCALE 1:100



JAKE UNDERWOOD
PLANNING & BUILDING DRAWINGS

PROJECT:
45 LIME AVE, CAMBERLEY, GU15

DETAIL:
EXISTING PLANS

PLANNING PERMISSION

JOB No: 2404 DRG No: 002
SCALE @ A3: 1:100 REV: A

CONTACT:
JAKE UNDERWOOD
Web: www.jakeunderwood.com
Email: info@jakeunderwood.com
Phone: 07784927778