

EXISTING BUILDINGS FLOOR AREA - VOLUME CALCULATIONS

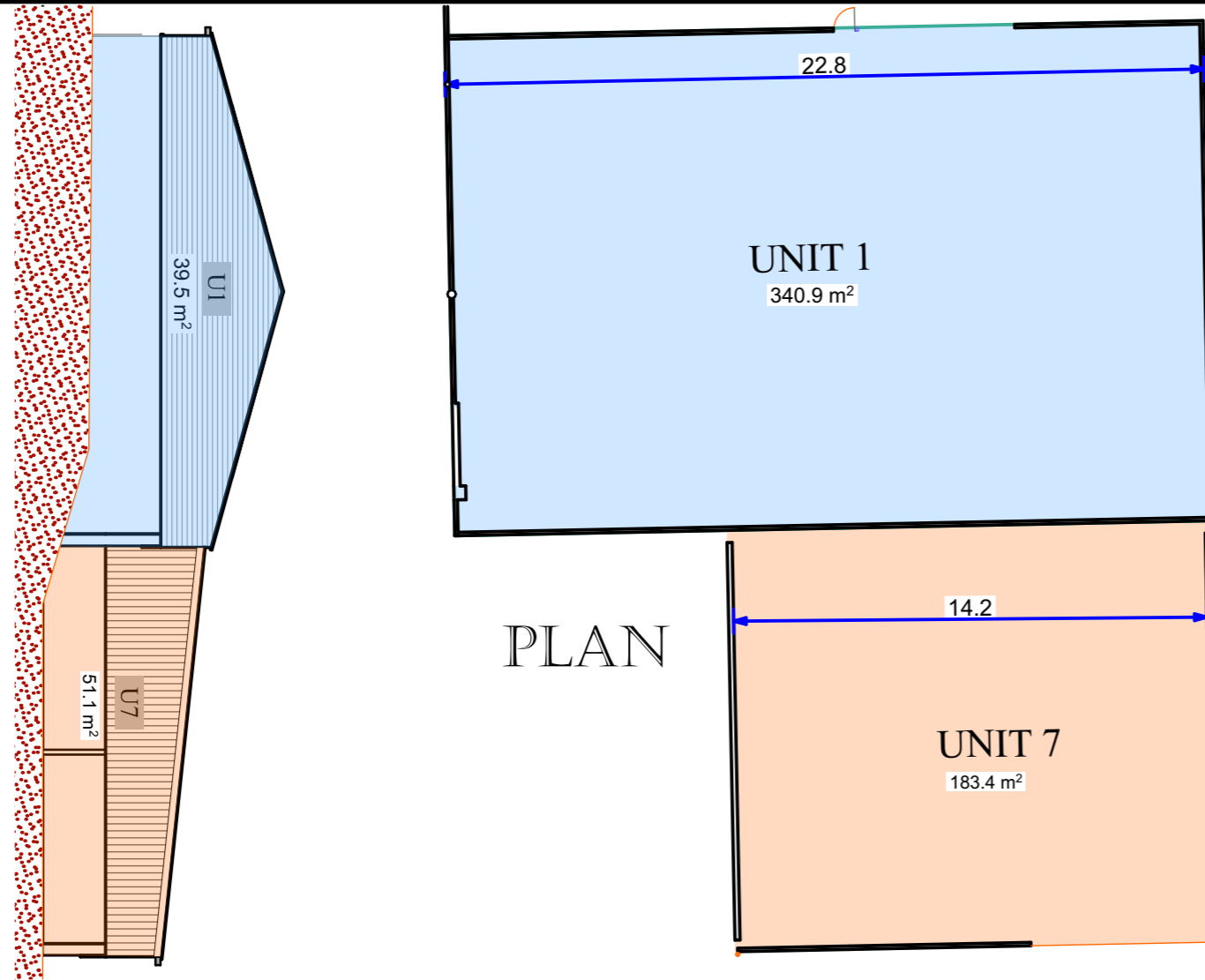

| | LENGHT | AREA | VOLUME | FLOOR AREA MEASURED EXTERNALLY |
|---------------|--------|--------------------|----------------------------|--------------------------------|
| UNIT 1 | 22.8m | 39.5m ² | 900.6m ³ | 340.9m ² |
| UNIT 2 | 27.8m | 68.2m ² | 1895.9m ³ | 183.4m ² |
| UNITS 3-4-5-6 | 36.8m | 34.3m ² | 1262.2m ³ | 248.2m ² |
| UNIT 7 | 14.2m | 51.1m ² | 725.6m ³ | 376.9m ² |
| TOTAL | | | 4784.3m³ | 1149.4m² |

WEST ELEVATION (UNITS 1 & 7)
SCALE 1:200



PLAN

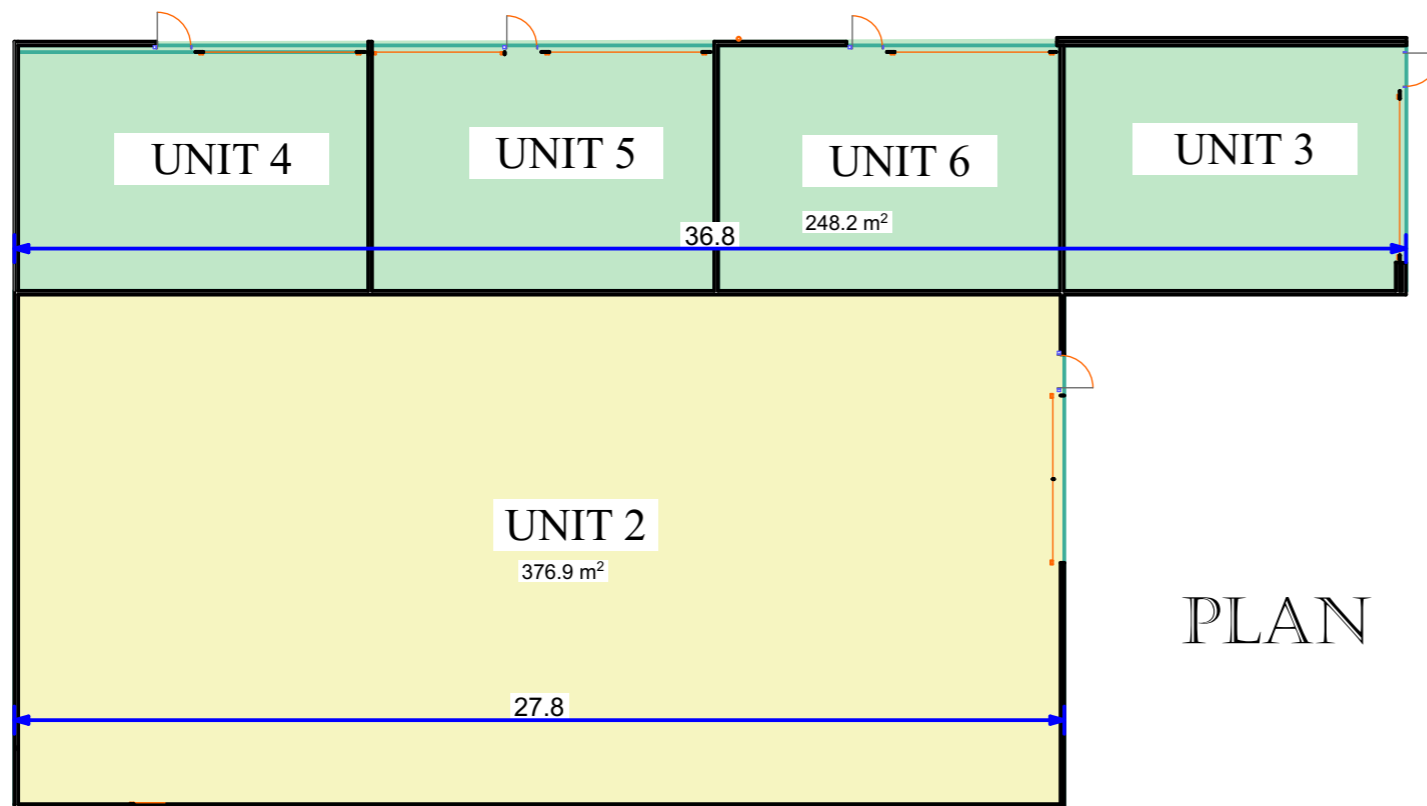

PLAN

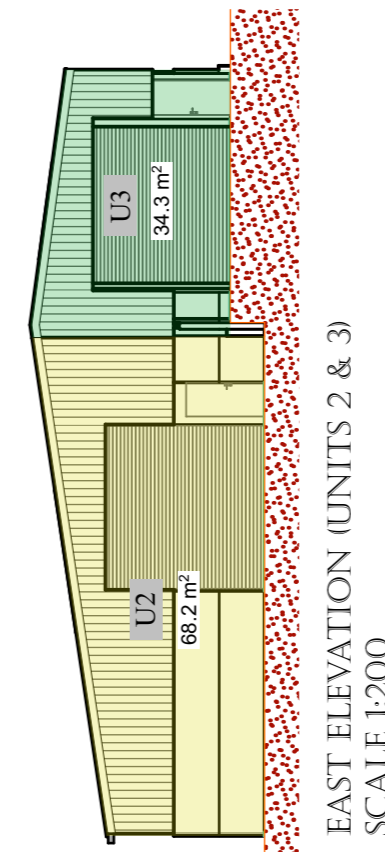

EAST ELEVATION (UNITS 2 & 3)
SCALE 1:200

Steve Haskey Design Ltd.

20 St. John Street
Bromsgrove
Worcestershire
B61 8QY
TEL: 01527 832587
E-MAIL: steve@haskey.co.uk

The copyright of this drawing and design is retained by Steve Haskey Design LTD.
It must not be copied or reproduced without consent in writing.

Sheet EXISTING Floor Area - Volume Calculations

Project Proposed Residential Development
Intall Farm, Stoke Pound Lane
Stoke Prior
Bromsgrove
B60 4LE

Client Mr & Mrs F. CRAWFORD

Drawn By G.G. Pugh

Drawing Number

24-09-05

Sheet Size

A3

Date March 2024