

SCALE BAR 1:50

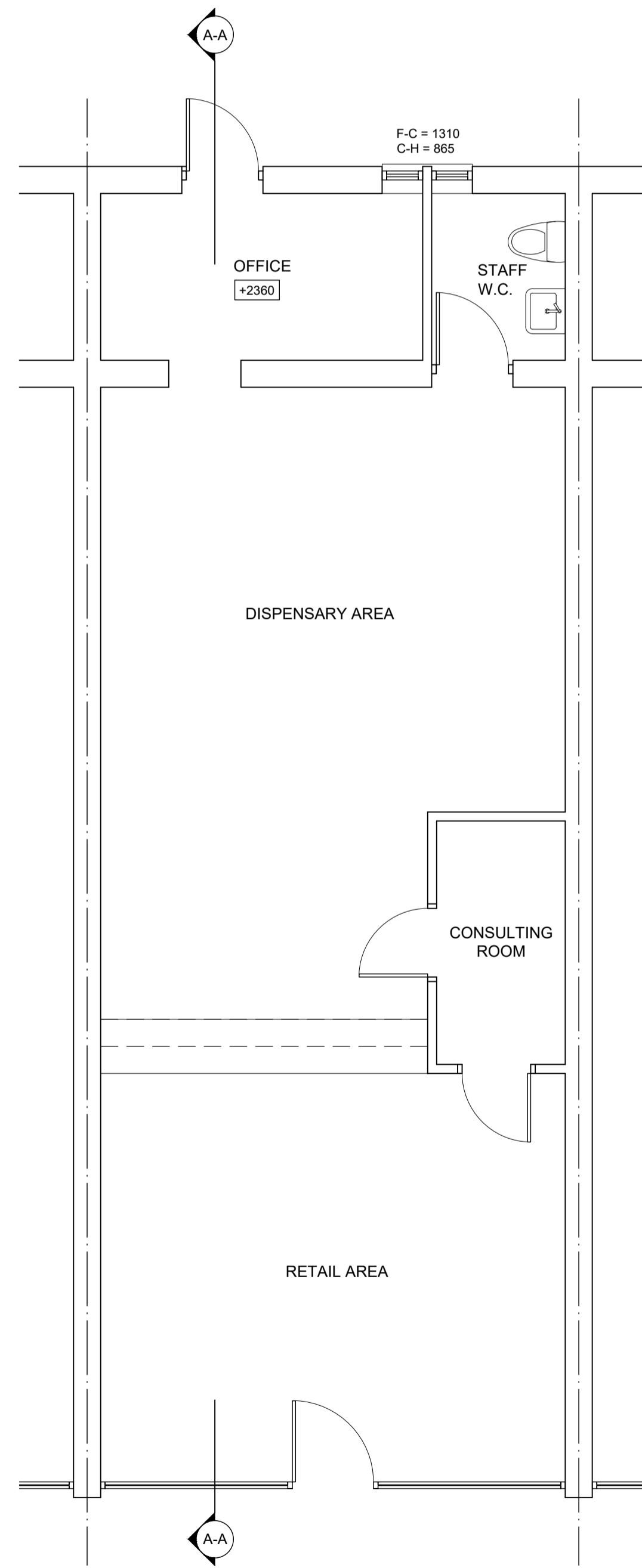

EXISTING GROUND FLOOR PLAN

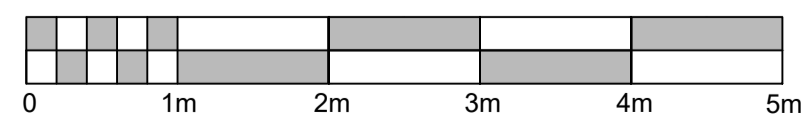
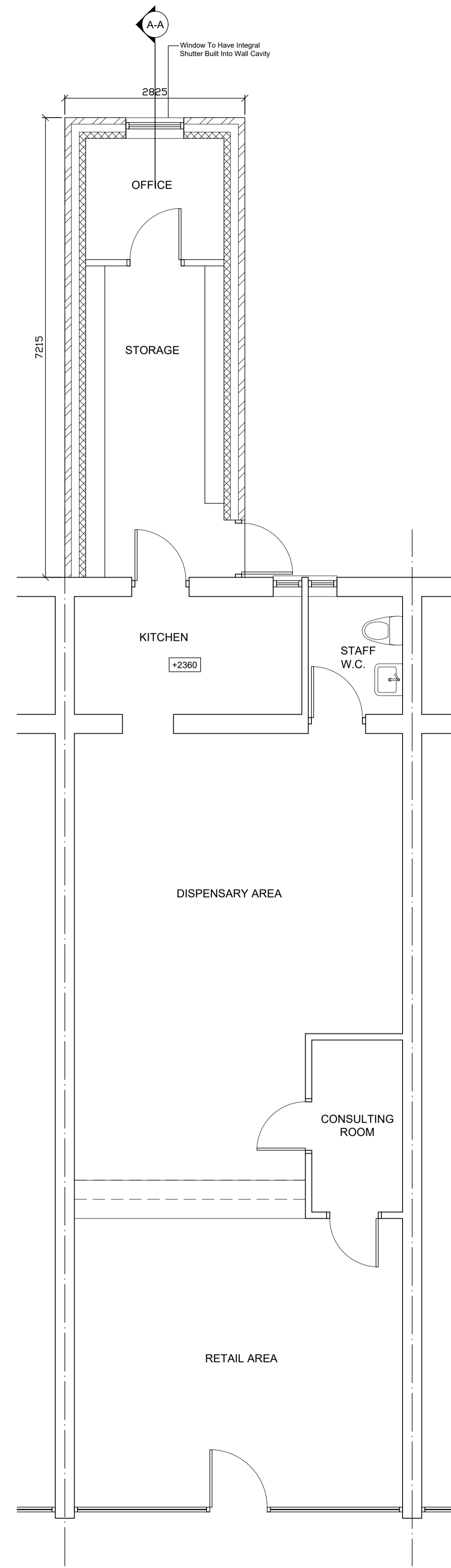

PROPOSED GROUND FLOOR PLAN

Rev.	Date	Description	Drawn	Checked	Project	Status
			AR	JT	Rear extension to Rubery Pharmacy, 196 New Road, Rubery, Birmingham B45 9JA	8 of 8
						Tender
						Contract
						As Built
Date	Job No.	Draw No.	Rev.	Existing and Proposed Plans		
Feb.24	24024	001				

The copyright of this drawing and all the works described hereon is owned by Thorne Architecture Limited. Do not scale this drawing, unless for the purposes of verifying or determining any Planning Application. Work to figured dimensions only. If in doubt, ask!!!