

Plans and elevations of building as proposed

West facing front as Proposed

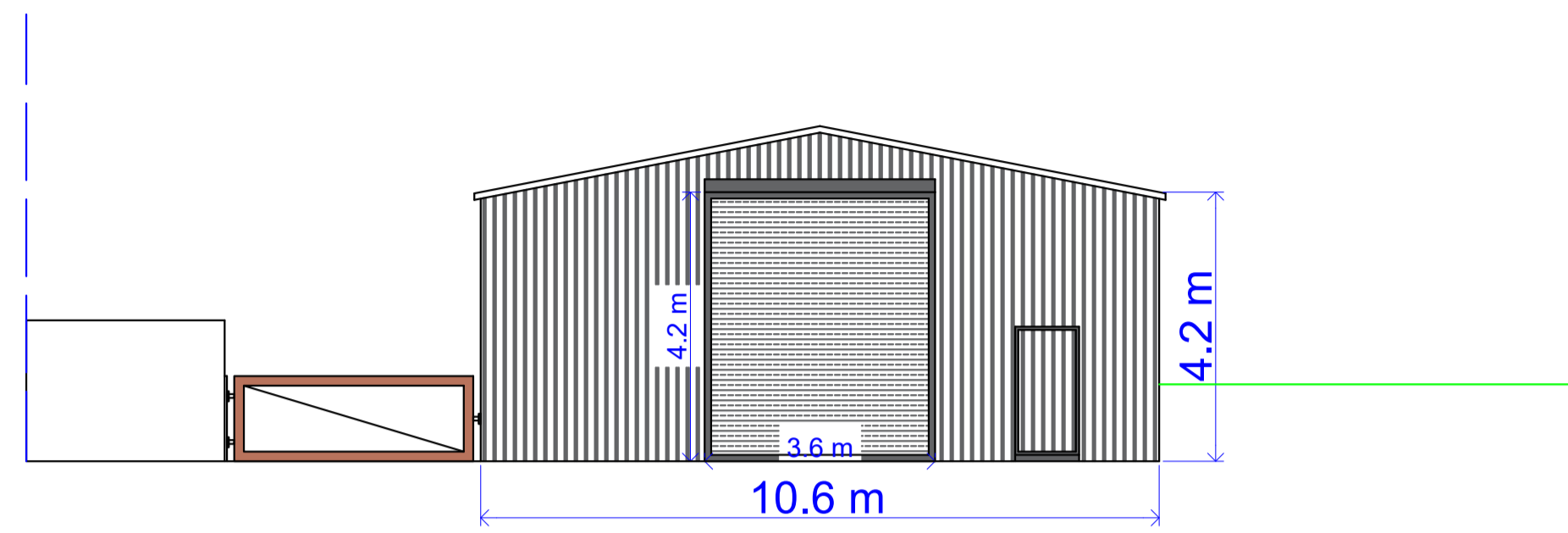

North facing side as Proposed

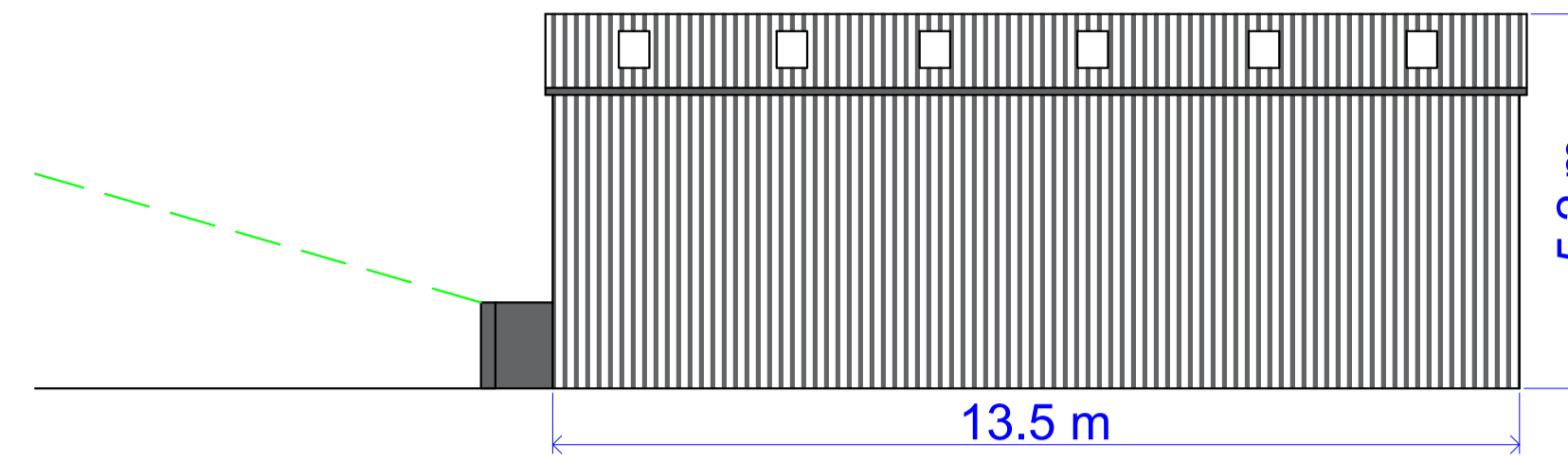

South facing side as Proposed

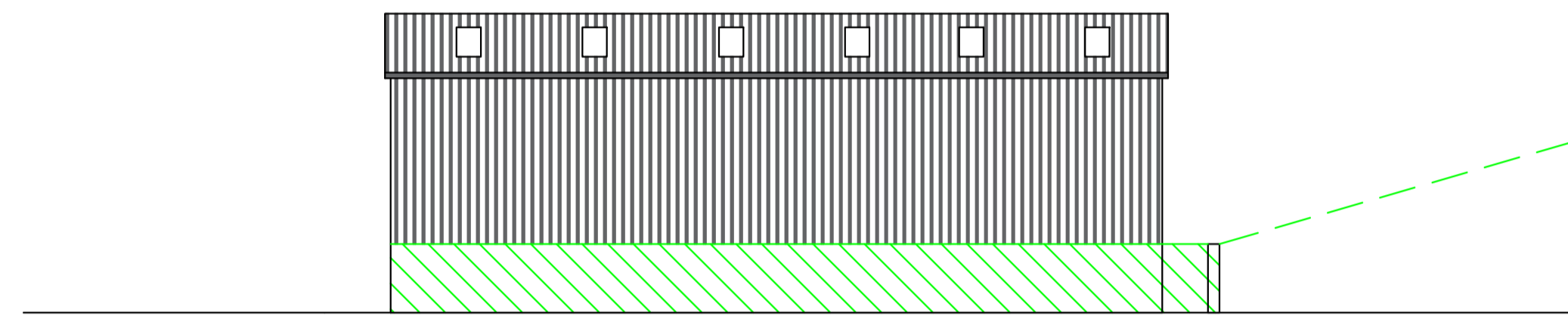

West facing rear as Proposed

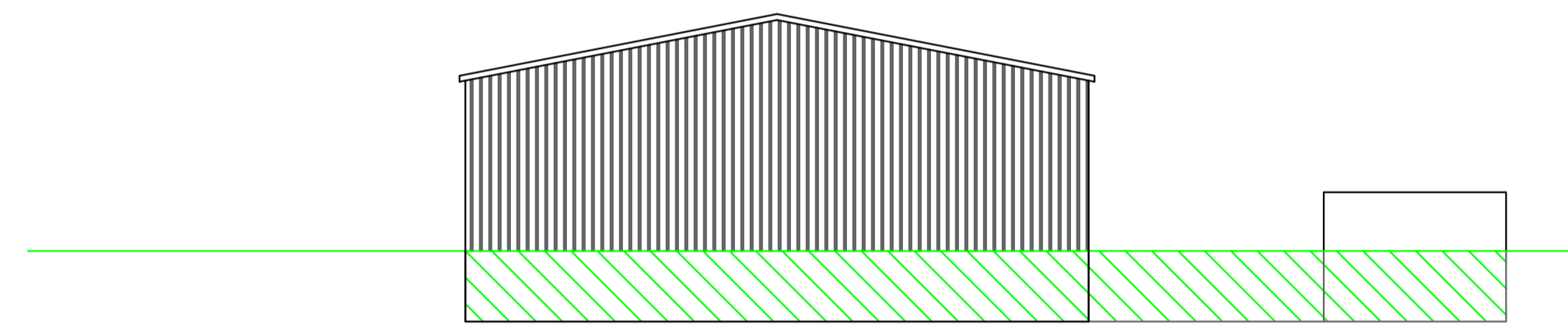

Layout Plan View

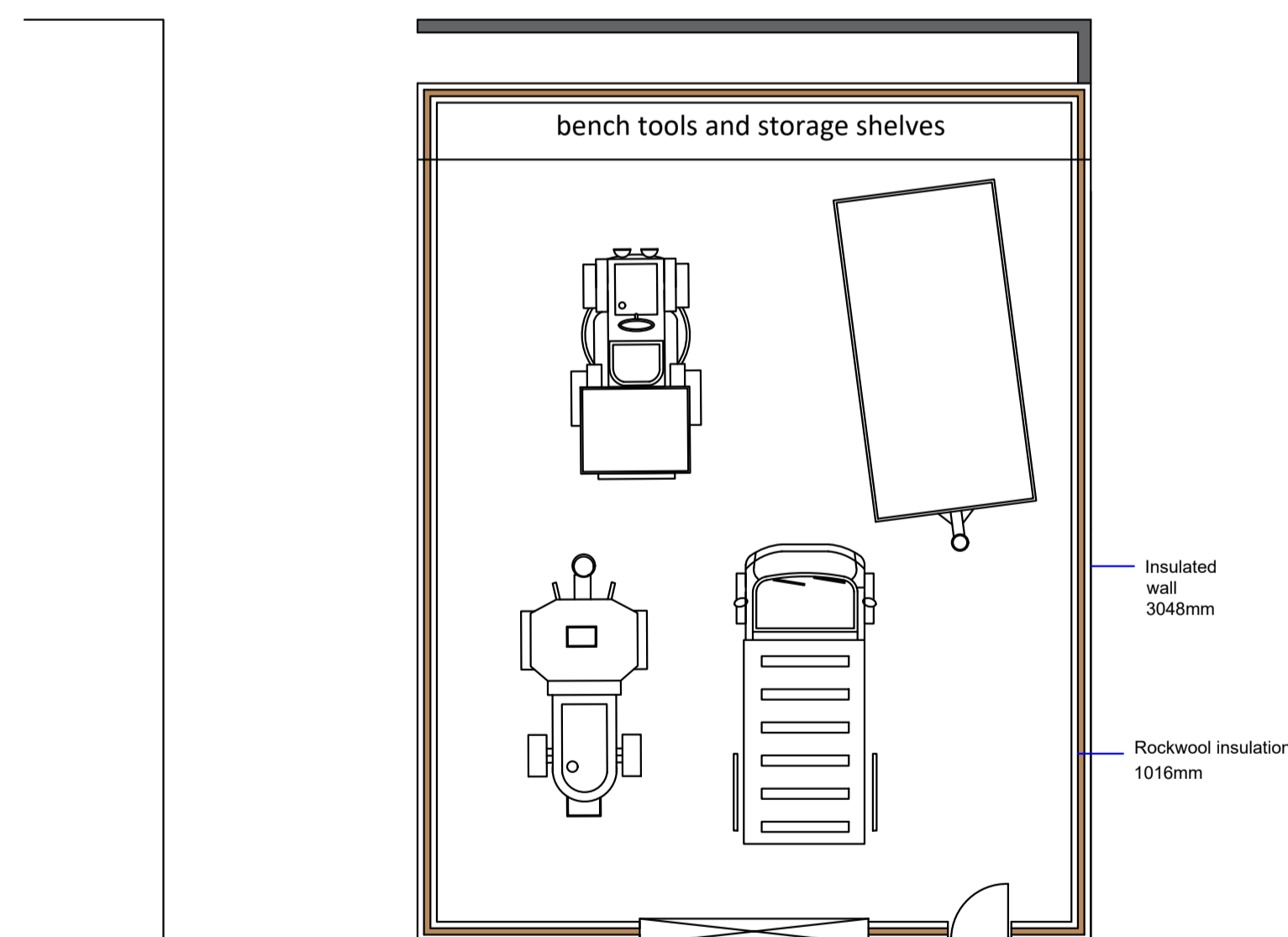

Site Layout Plan

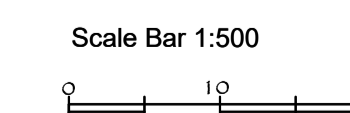

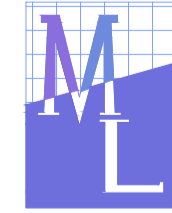
 <p>Planning Consultancy Ltd</p> <p>5 Bobbin Mill Cottages, Stubbins Lane, Cloughton-on-Brock, Preston PR3 0PL Telephone 01995 640135 Mobile 07813 296 287 e-mail: mel@mplanning.co.uk</p>	<p>APPLICANT: Mr Paul Hetherington</p> <p>PROJECT: Replacement workshop building</p> <p>LOCATION: Park Lane Poultry Farm, Park Lane, Forton, PR3 0JX</p>	<p>DATE: 13/03/2024</p> <p>DWG No: LG/PH/1340</p> <p>SCALE: 1:100 & 1:500</p> <p>A1</p>
---	--	---