

DO NOT SCALE ANY DRAWINGS. ALL DIMENSIONS ARE IN MILLIMETRES (mm) AND ARE TO BE CHECKED ON SITE BY THE CONTRACTOR PRIOR TO ORDERING MATERIALS AND STARTING CONSTRUCTION.

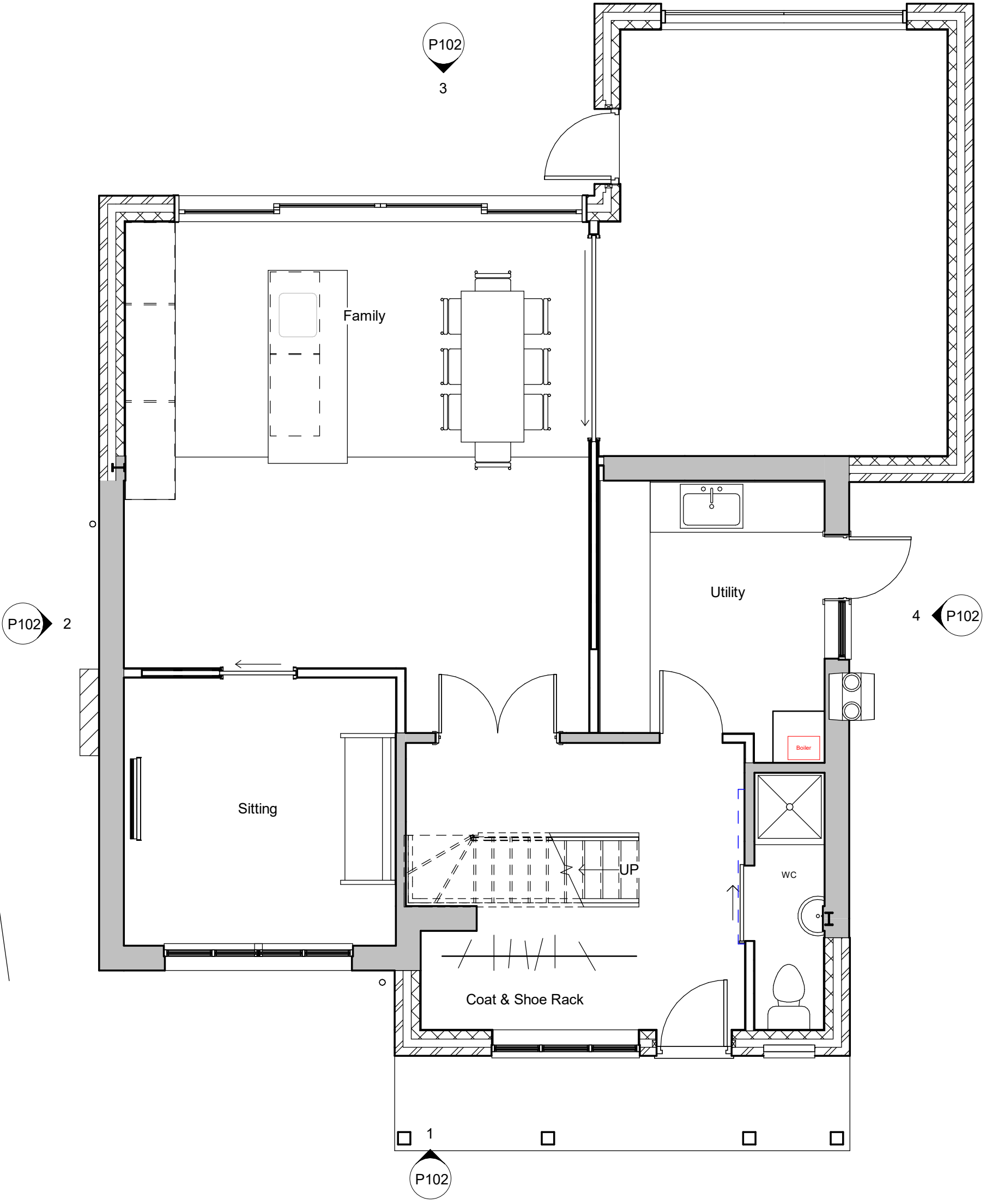

29 Ray Lea Road
Maidenhead
Berkshire
SL6 8QL



Proposed Ground Floorplan

11.03.2024

23/10 P100

Project Status For Approval Scale @ A3

1 : 50

1 First
1 : 50

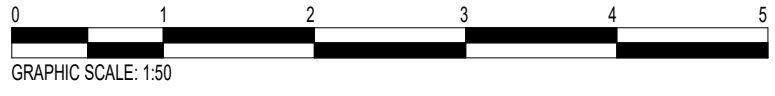
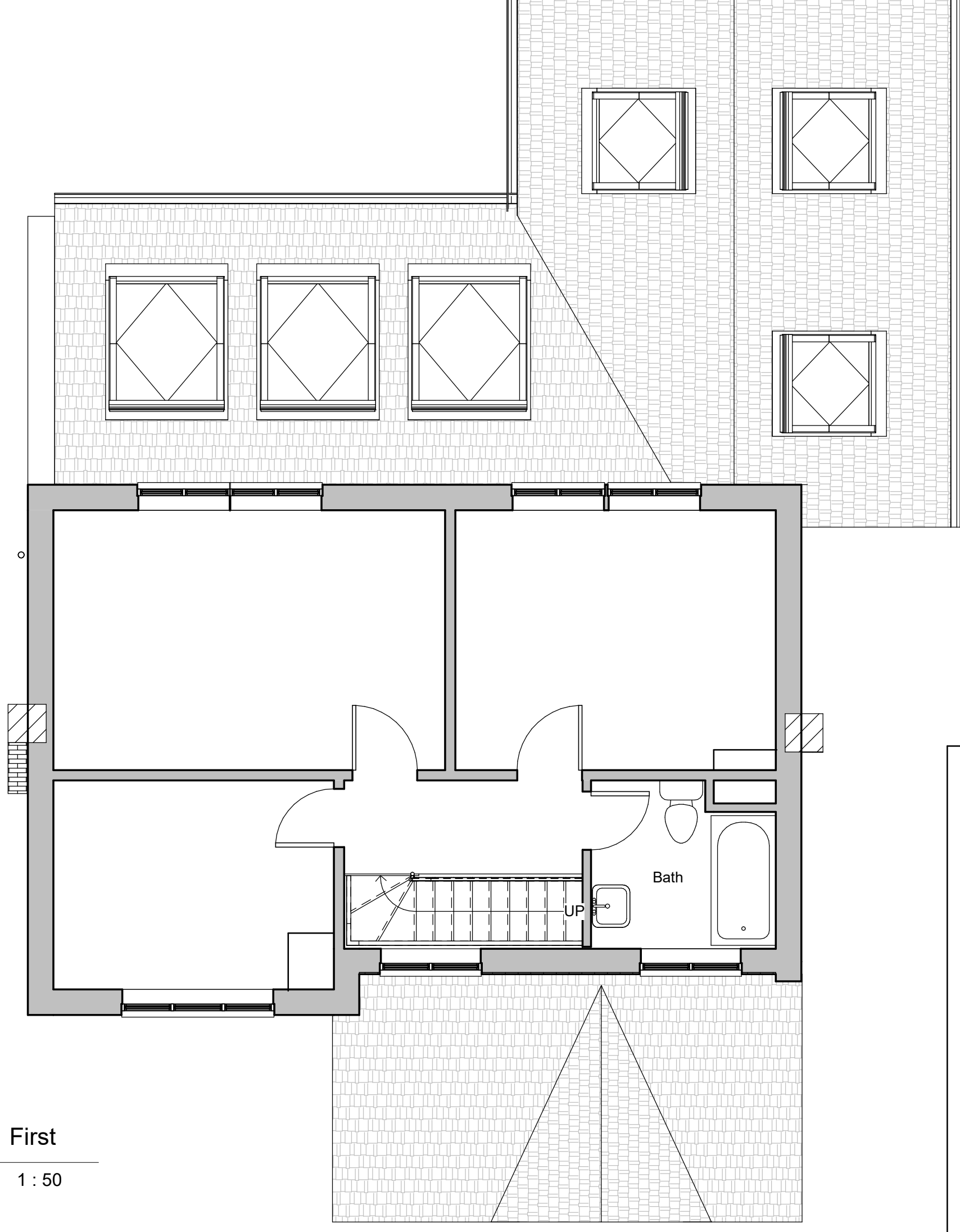

29 Ray Lea Road
Maidenhead
Berkshire
SL6 8QL



Proposed First Floor Plan

11.03.2024

23/10 P101

Project Status For Approval Scale @ A3

1 : 50



1 Front
1 : 100



3 Rear
1 : 100

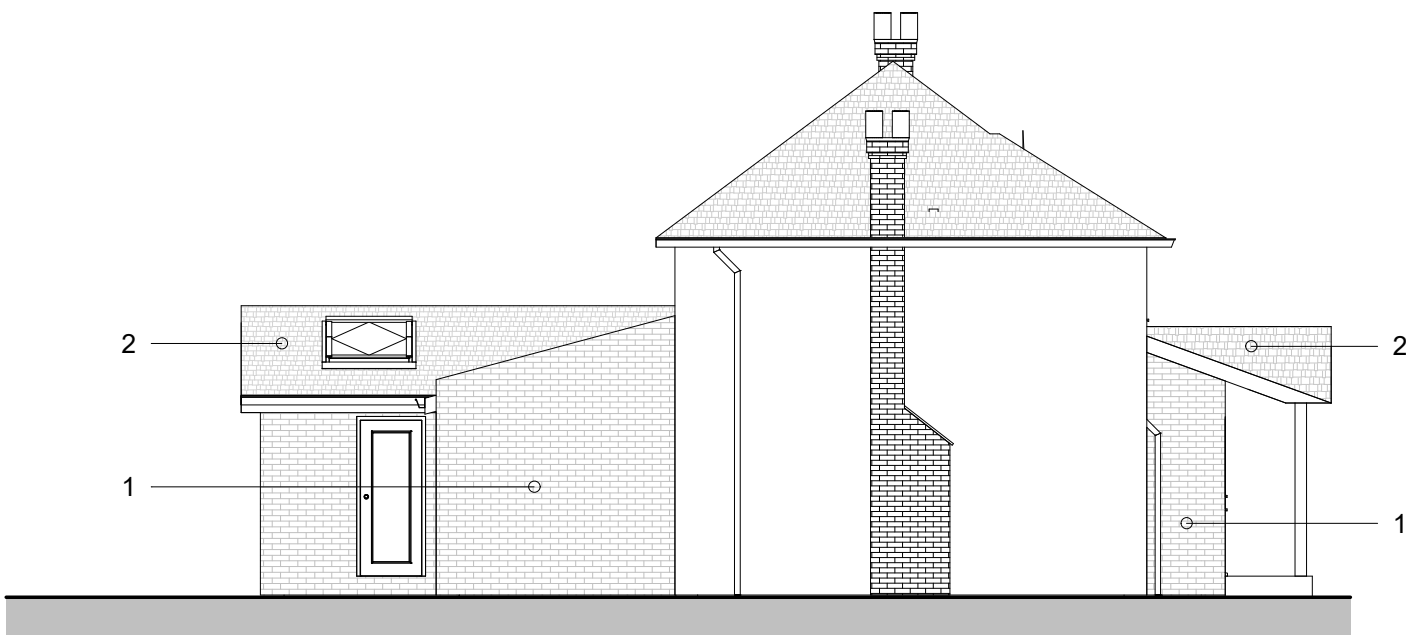

2 Side - North
1 : 100

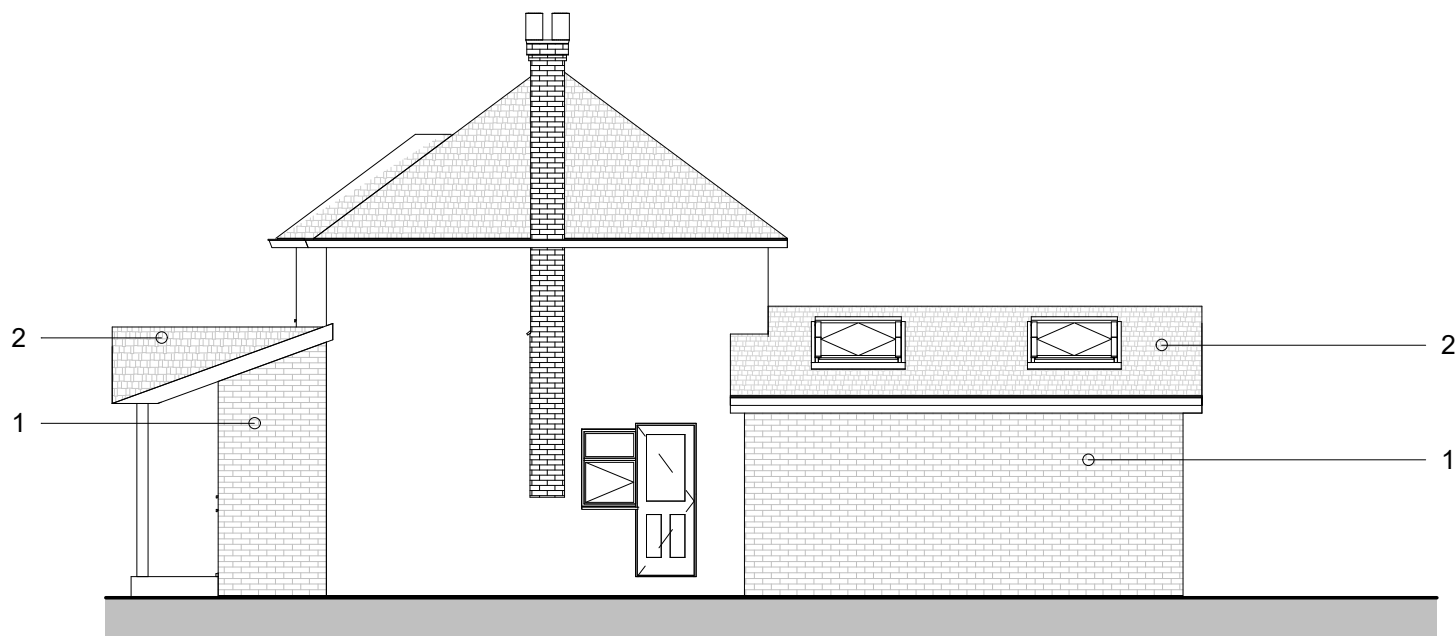

4 Side - South
1 : 100

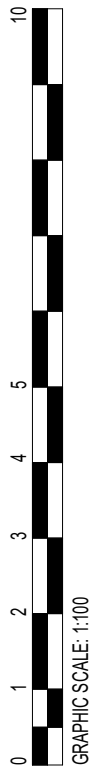

Proposed Elevations

11.03.2024

29 Ray Lea Road
Maidenhead
Berkshire
SL6 8QL



- Material Schedule**
- 1 - Facebricks Masonry Wall similar to existing
 - 2 - Roof tiles similar to existing
 - 3 - Window and Doors to be aluminium / UPVC
 - 4 - Rendered Panel above window



23/10 P102

Project Status For Approval Scale @ A3

1 : 100

1

Location

1 : 1250

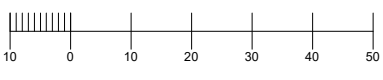

Produced on 11 March 2024 from the Ordnance Survey National Geographic Database and incorporating surveyed revision available at this date.
This map shows the area bounded by 489617 181773, 489759 181773, 489759 181915, 489617 181915, 489617 181773
Crown copyright and database rights 2024 OS 100054135. Supplied by copla ltd trading as UKPlanningMaps.com a licensed Ordnance Survey partner (OS 100054135).
Data licence expires 11 March 2025. Unique plan reference: v2e/1071318/1442664

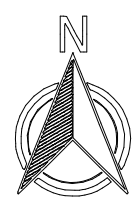

2

Site

1 : 200

