

This drawing and design remain the property of BRD TECH LTD and should not be reproduced or altered in any way without their consent.

All dimensions, levels and information indicated is to be verified on site prior to the commencement of any work on site. Any discrepancies are to be reported to BRD TECH LTD directly.

REVISIONS

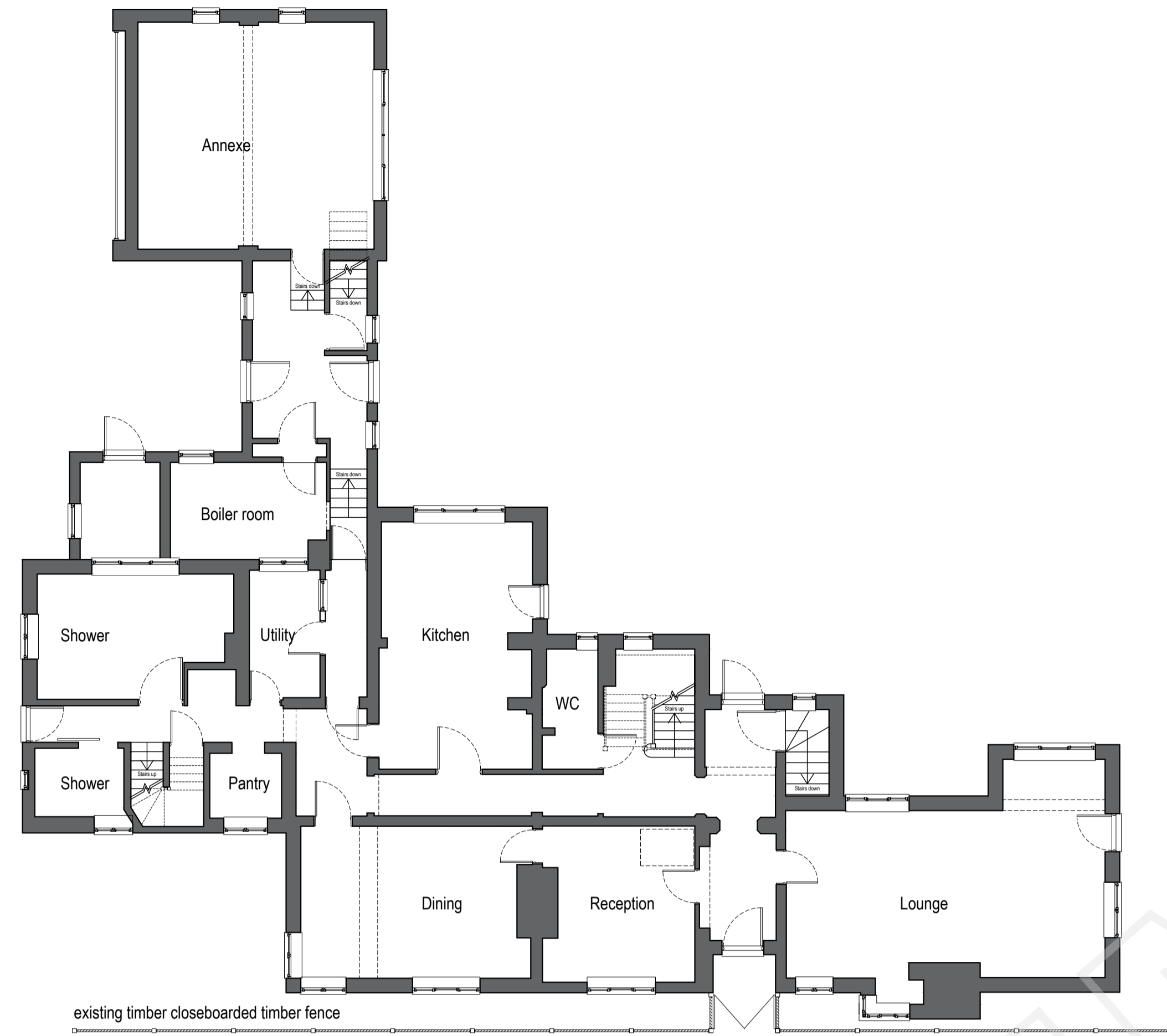

GROUND FLOOR PLAN  
1:100

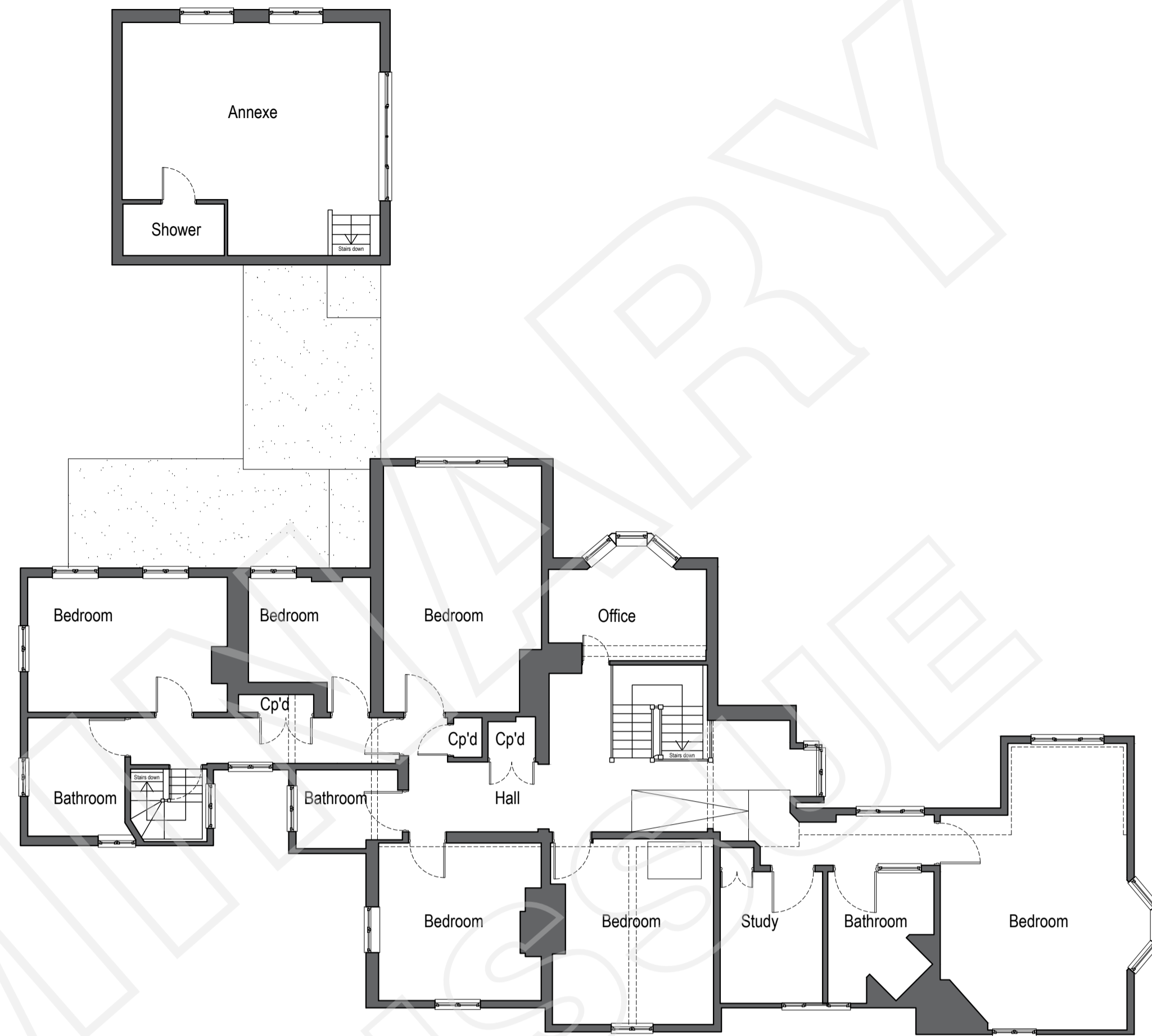

FIRST FLOOR PLAN  
1:100

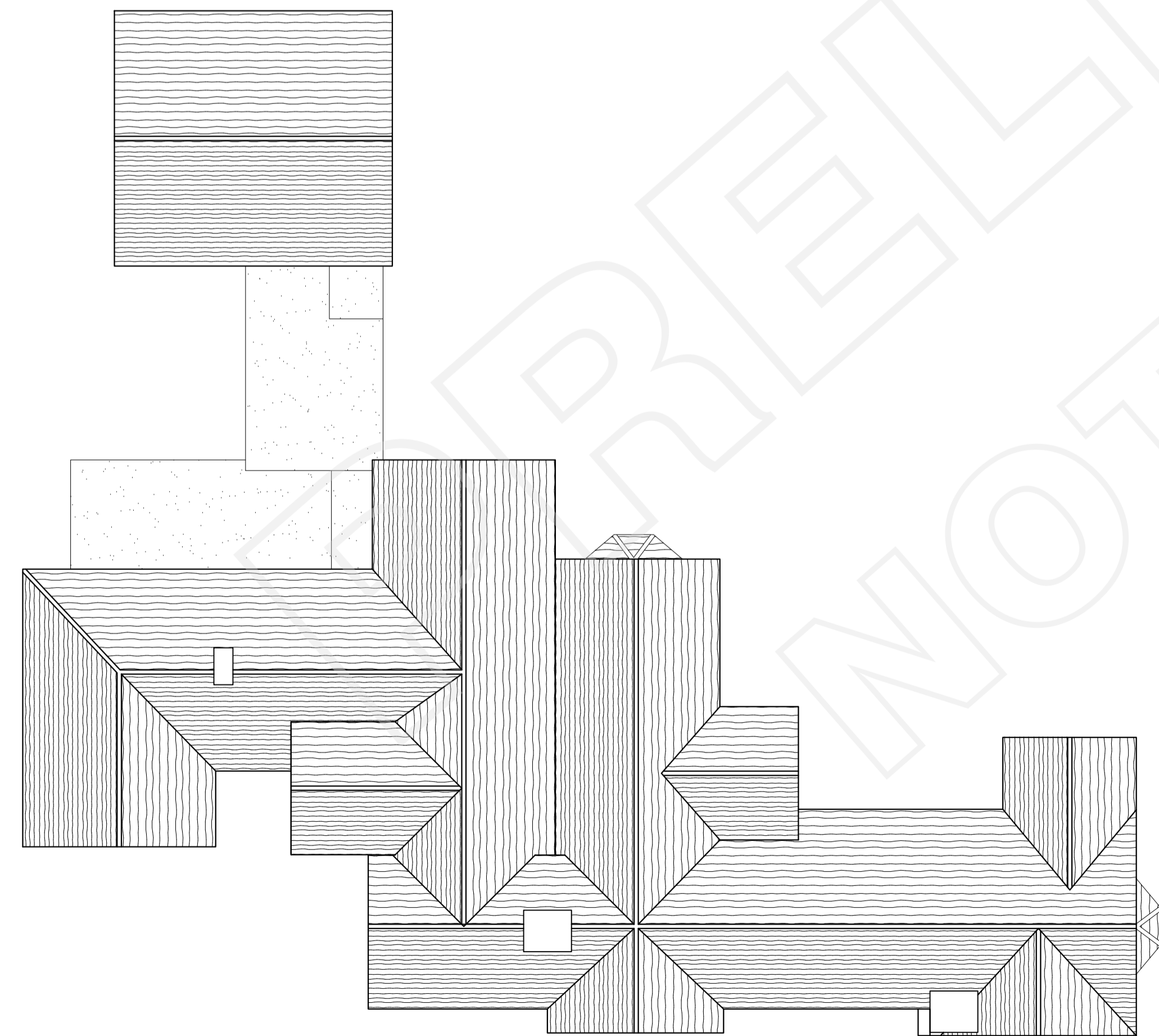

ROOF PLAN  
1:100

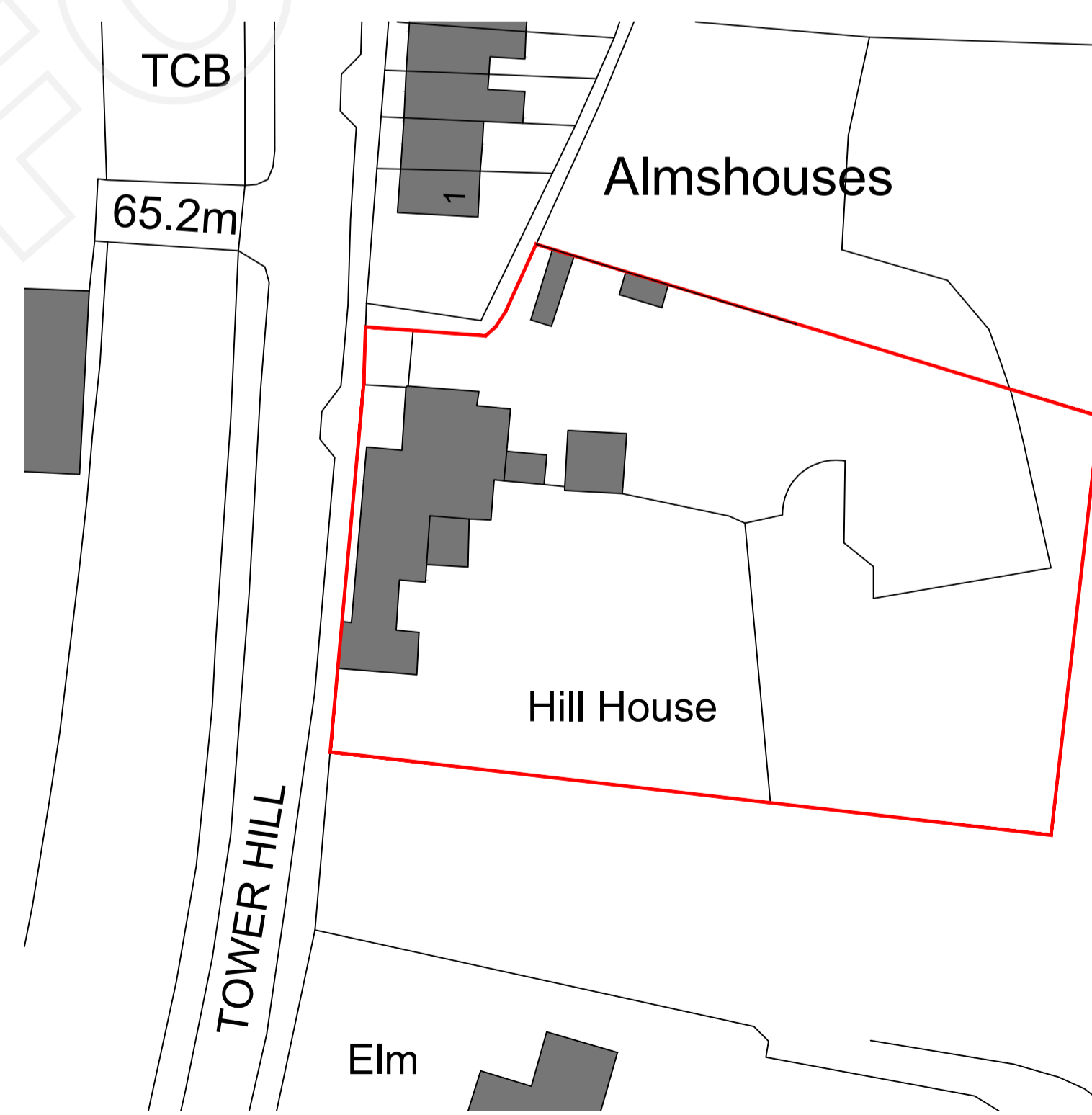

BLOCK PLAN  
1:500



LOCATION PLAN  
1:1250

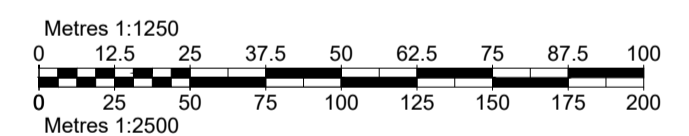
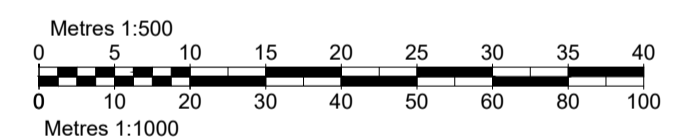
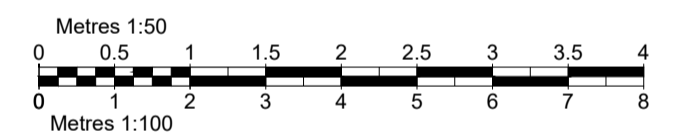
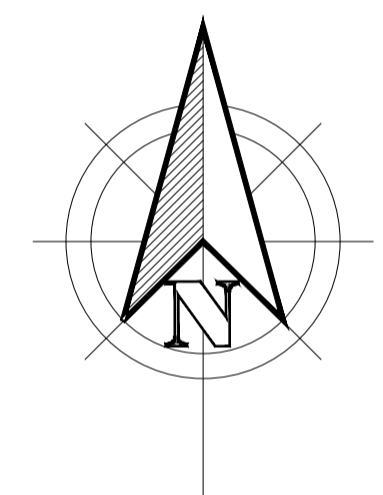

1A Church Street  
Sawbridgeworth  
Hertfordshire  
CM21 9AB

T: 01279 600110  
enquiries@brdtech.co.uk  
www.brdtech.co.uk

**bd** TECH  
SUSTAINABLE ARCHITECTURE

Project  
**NEW GARAGE  
HILL HOUSE  
MUCH HADHAM, TOWER HILL  
SG10 6DL**

Title  
**EXISTING PLANS**

Scale @ A1: **AS NOTED** Date: **FEB 2024** Drawn By: **RWH**

Ref: **BRD/24/005/002**

