

Hill House, Tower Hill



1. Original building west elevation



2. North extension west elevation



3. South extension west elevation



4. South elevation



5. East elevation



6. East elevation including east extension



7. East elevation



8. East elevation from north-east



9. South elevation of C20 part single storey part two storey extension to north-east



10. East elevation of C20 part single storey part two storey extension to north-east



11. North elevation of C20 part single storey part two storey extension to north-east



12. North and west elevations of C20 part single storey, part two storey extension to north-east



13. Single storey section of north-east C20 extension



14. Flat roofs to single storey section of north-east C20 extension

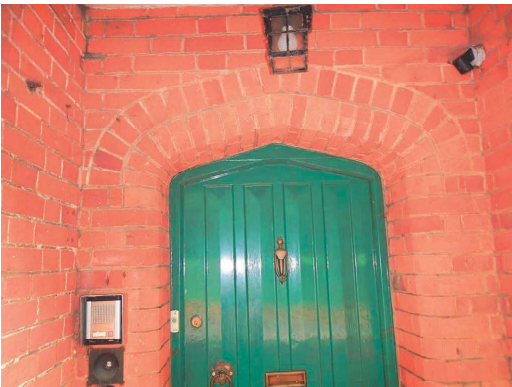

15. Entrance door mock Tudor arch



16. Internal mock Tudor door arch



17. Tiled roof



18. Tiled roof



19. Timber casement in chimney breast on west elevation of south extension



20. Non-matching fenestration to west elevation of south extension



21. Timber stud and plasterboard infill to opening



22. Existing lift



23. Lift at 1st floor level

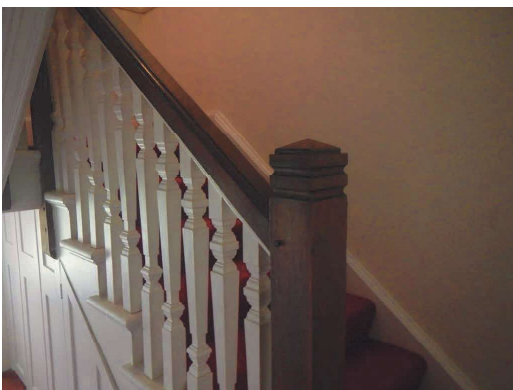

23. Existing stair banister (to be retained)



24. Plasterboard concealing stair spindles/banister



25. School-era partitioning around stairs



26. School-era partitioning around stairs

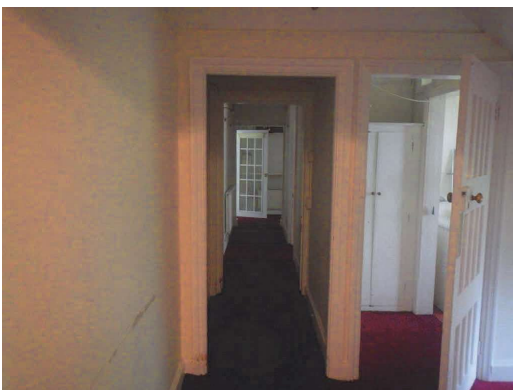

27. Internal corridor and cloakroom lobby



28. Lobby door to be relocated to cloakroom door opening



29. Lobby adjoining cloakroom



30. Cloakroom lobby cupboard (C20)

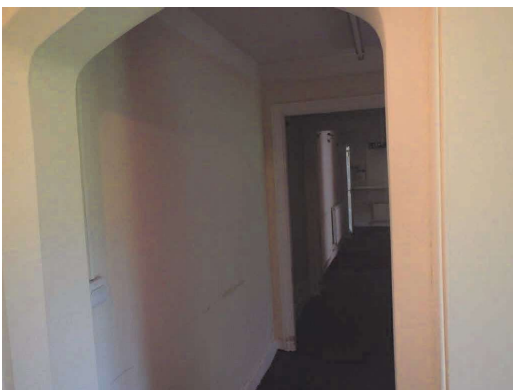

31. Mock Tudor arch doorway (to be retained) and east facing wall of dining room (to be removed)



32. West facing kitchen wall (to be removed)



33. First floor partition wall dividing window (to be removed)

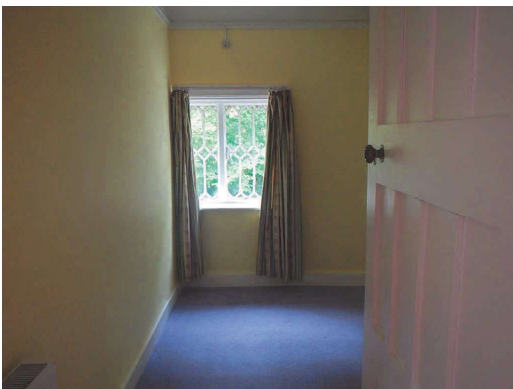

34. First floor partition wall dividing window (to be removed)



35. Existing timber fence to street boundary