

This drawing is Copyright of MARLIN Design Ltd. Copying of this drawing is only permitted by the client for the sole purpose, and in direct connection with, the work as outlined in the brief.

Mansard roof additional volume calculation:
 Lower section of Mansard-Pitch 70 degrees
 Mansard length=7.670m
 Projection at knuckle=1.175m
 Rafter length, wallplate to knuckle=2.056m
 Volume calc= $7.670 \times 2.056 \times 1.175 = 18.530 / 2 = 9.264 \text{cu m}$

Upper section of Mansard-Pitch 22 degrees
 Mansard length=7.670m
 Projection at knuckle=1.175m
 Rafter length, wallplate to knuckle=2.784m
 Volume calc= $7.670 \times 2.784 \times 1.175 = 25.090 / 2 = 12.545 \text{cu m}$

Therefore additional volume added to existing roof= $9.264 + 12.545 = 21.809 \text{cu m}$ per side
 Total additional volume= $21.809 \times 2 \text{ sides} = 43.618 \text{cu m}$

Allowance=50cu m
 Therefore proposed increase=87.23% of allowance

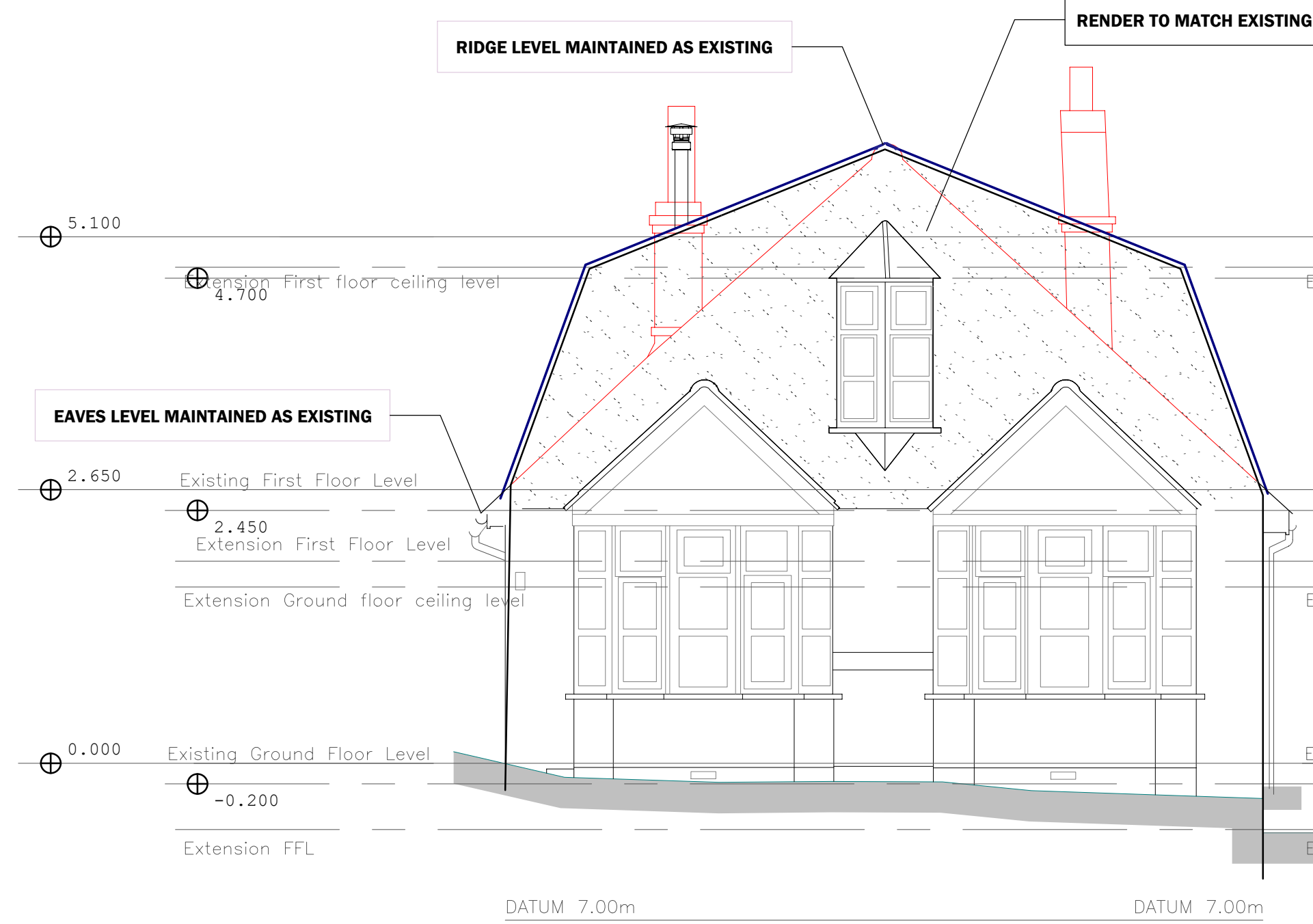

PROPOSED FRONT ELEVATION



PROPOSED LEFT SIDE ELEVATION

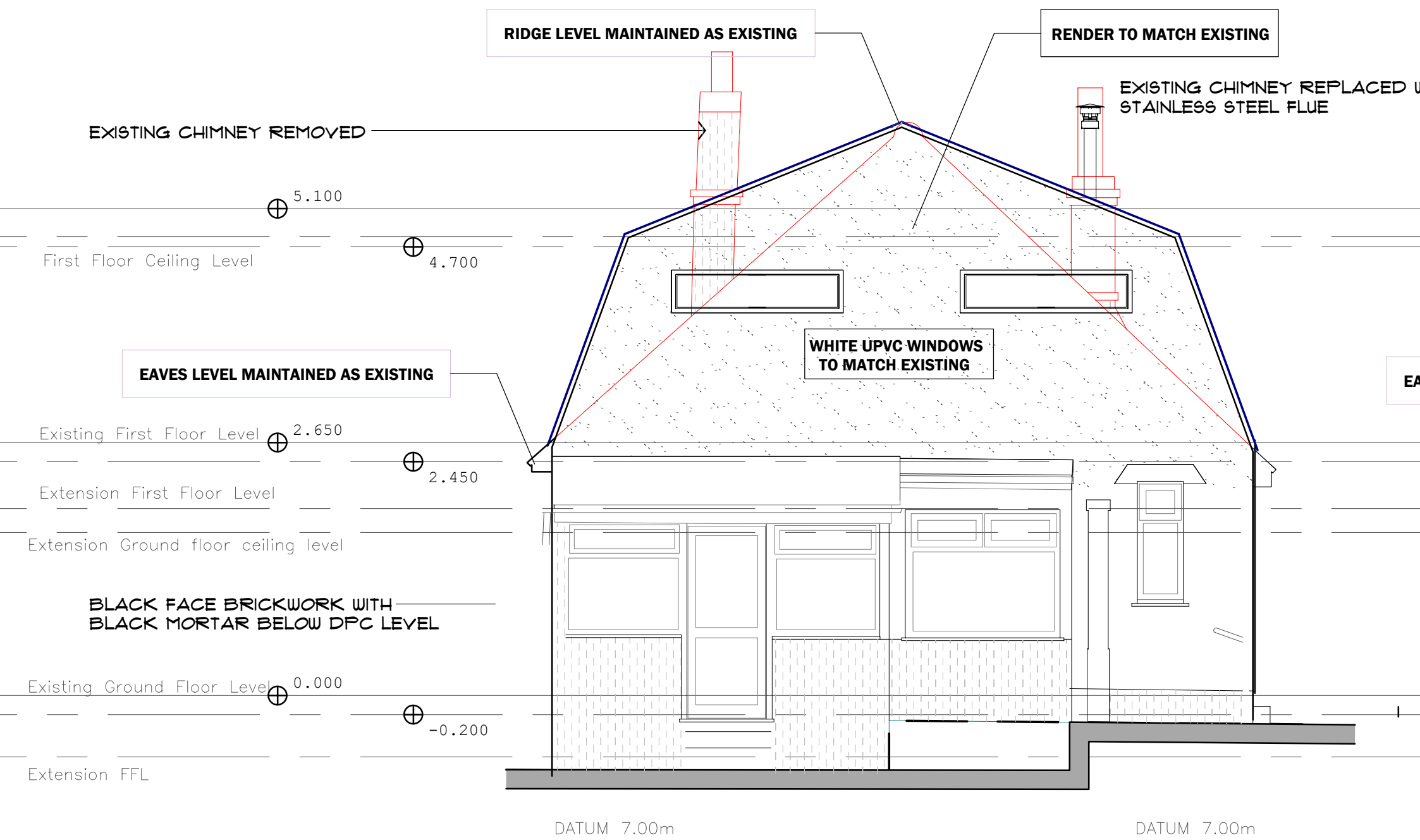

PROPOSED REAR ELEVATION

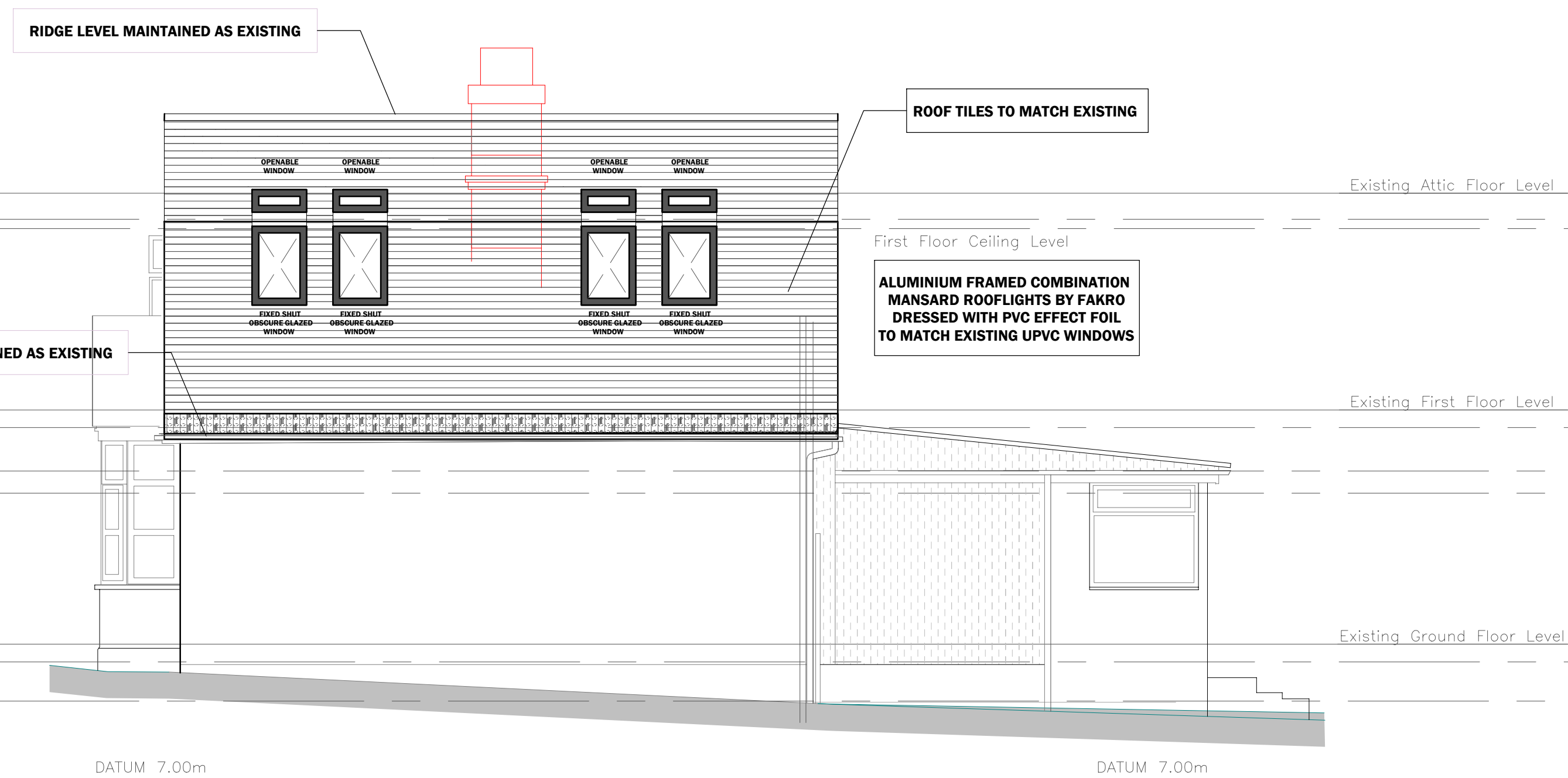

PROPOSED RIGHT SIDE ELEVATION



Rev	Description	Date
-----	-------------	------

Project title:

**5 BOUNDARY ROAD,
 BISHOP'S STORTFORD,
 HERTS
 CM23 5LE**

Drawing title:

PROPOSED ELEVATIONS

Date: FEB 2022	Project No: 596
Scale: 1:50 @ A1	Drawing No: PL. 002F



01279 933039 | 0207 1183039

01438 530039 | 01787 738988

www.marlin-design.co.uk