

outline of gables to be removed & new up to new garage door to same to be installed with brick piers.

Roof brickwork to match existing walls in colour & texture.

outline of door, windows & section of wall to be removed.

new proposed wall to be removed & double all to match existing walls.

All new doors & windows to be double-glazed & sealed units all to match existing.

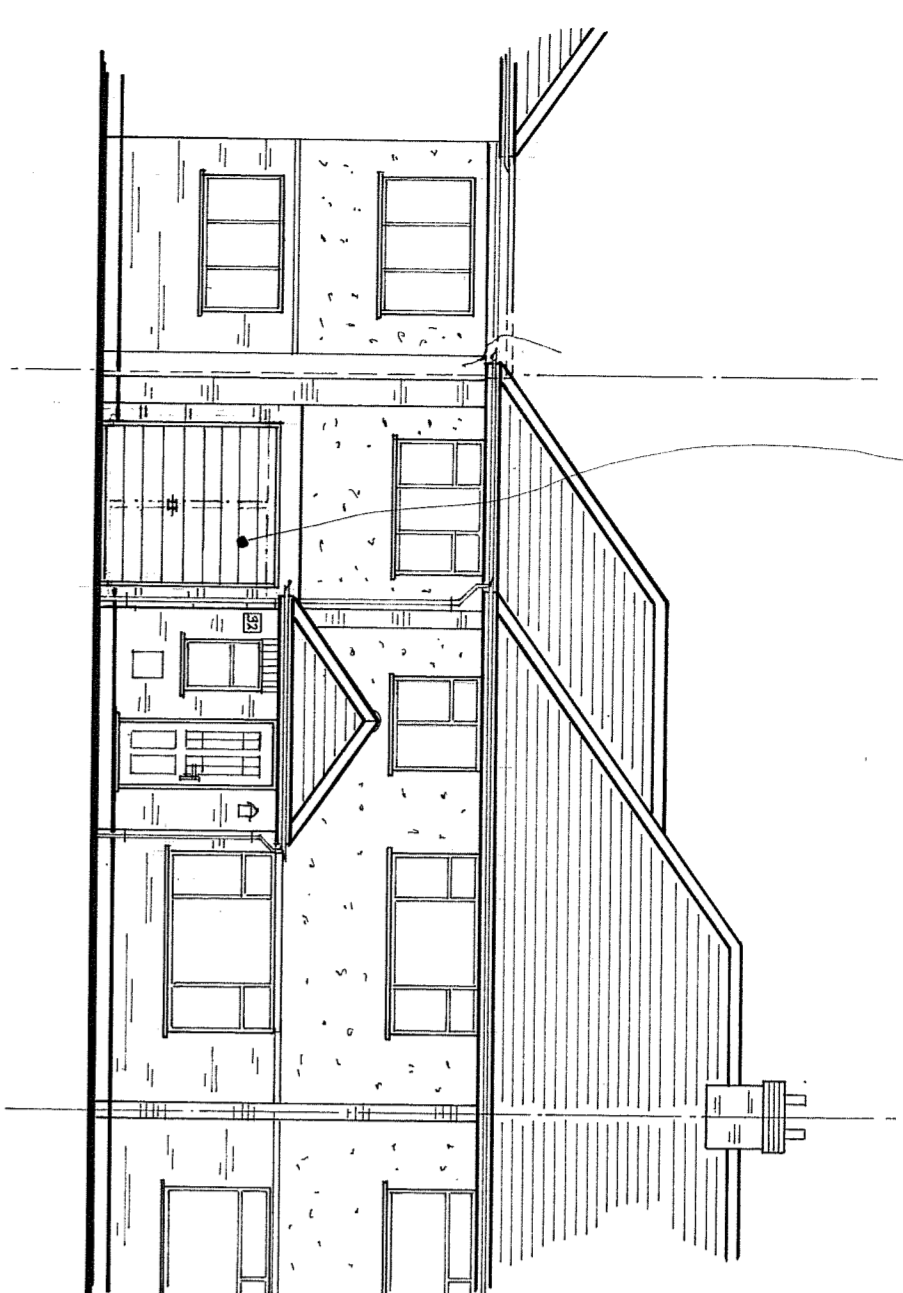

PROPOSED FRONT ELEVATION (1:100)

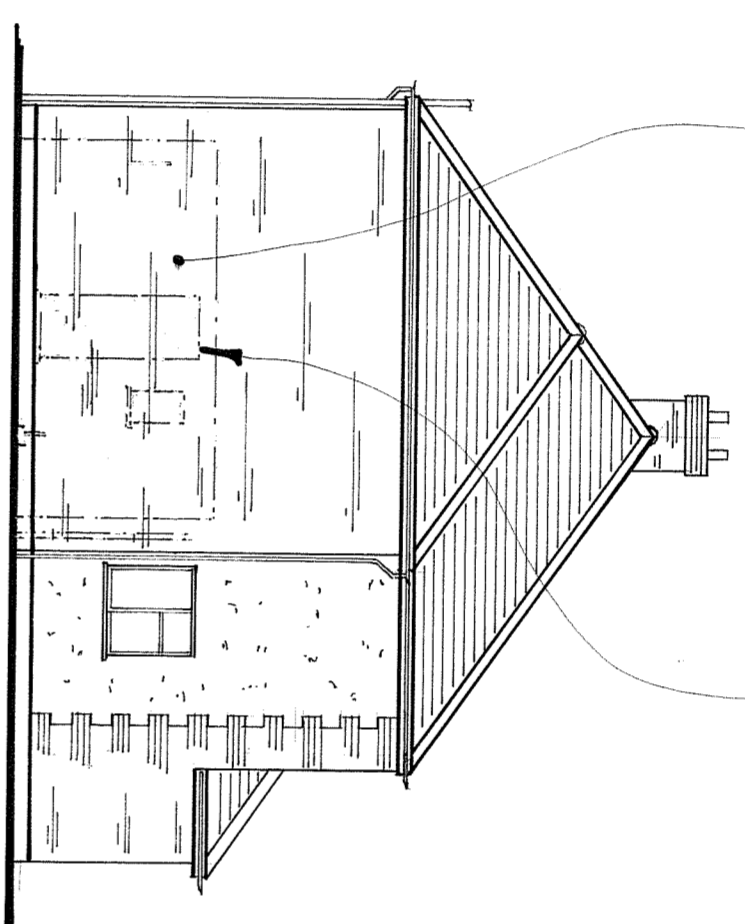

PROPOSED S-E ELEVATION (1:100)

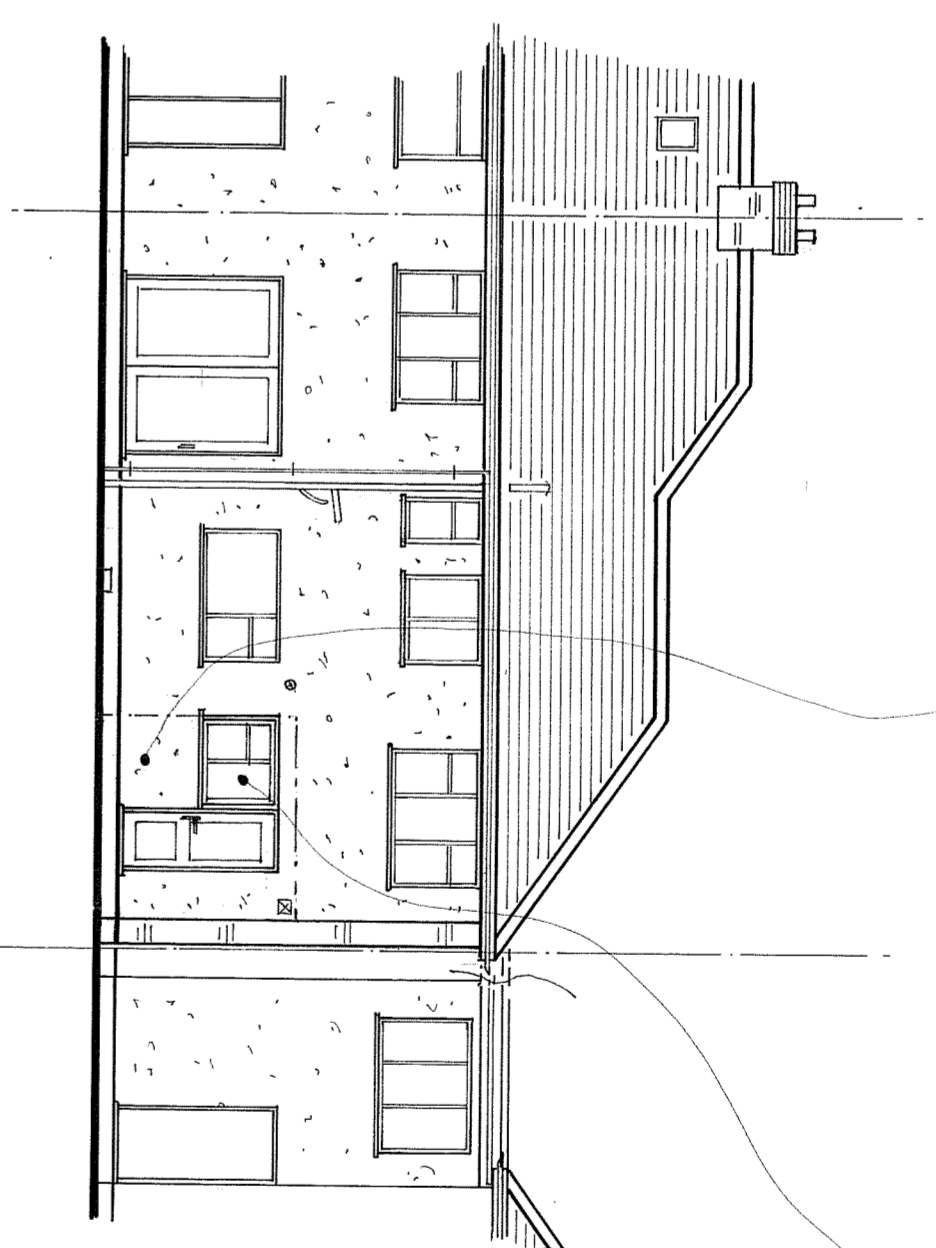

PROPOSED REAR ELEVATION (1:100)

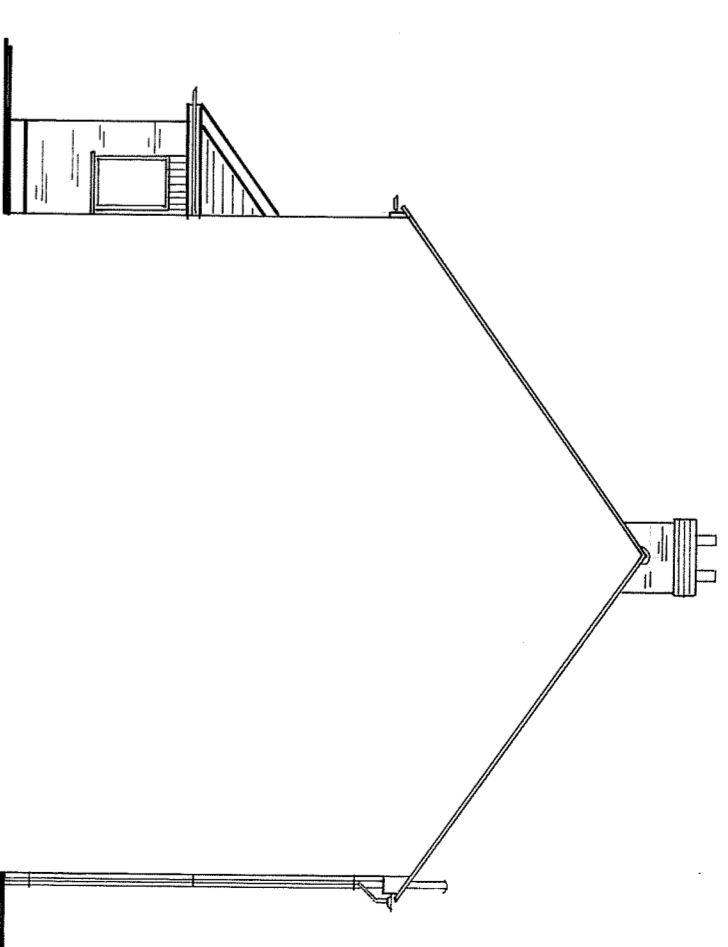

PROPOSED N-W ELEVATION (1:100)

All existing drains & gullies all to be confirmed on site all prior to commencement.

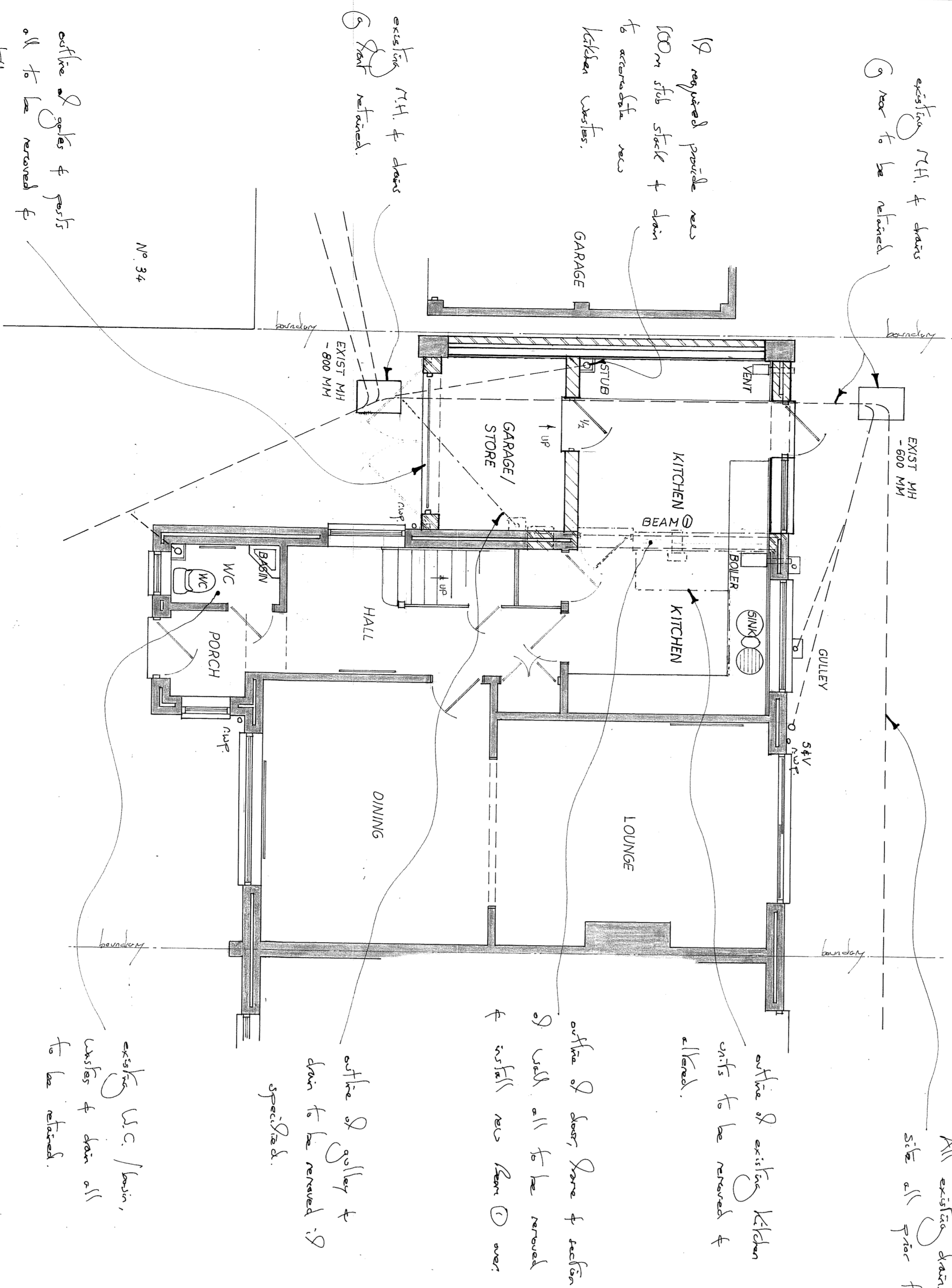

PROPOSED GROUND FLOOR PLAN (1:50)

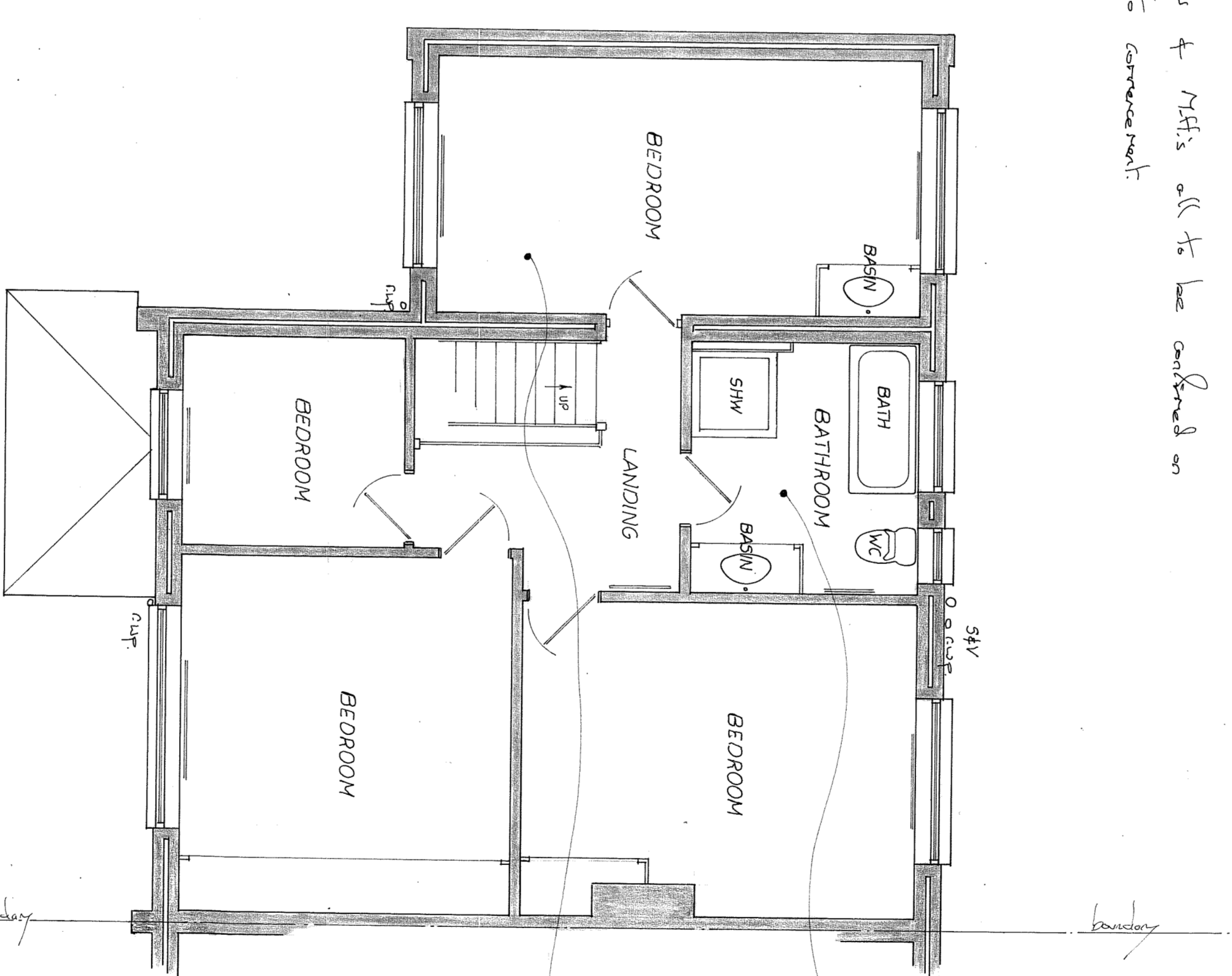

PROPOSED FIRST FLOOR PLAN (1:50)

THIS DRAWING TO BE READ IN CONJUNCTION WITH SH1 N° 1/3 & ORDNAVANCE SURVEY MAP

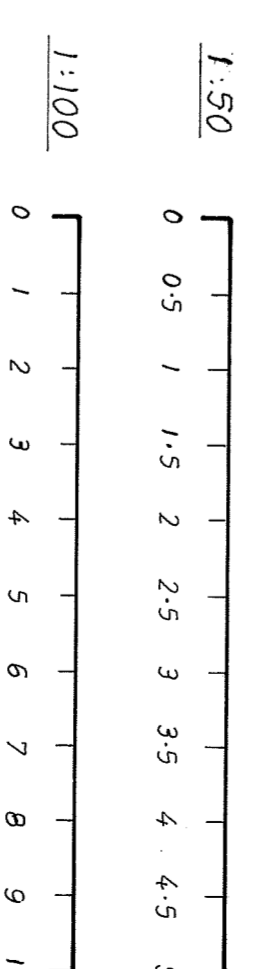

SCALE: 1:50 / 1:100
 SHEET N° 2
 PROPOSED SINGLE STOREY SIDE INFILL EXTENSION & INTERNAL & EXTERNAL ALTERATIONS, 32 TILE KILN CRESCENT, HEMEL HEMPSTEAD, HERTFORDSHIRE.
 MR & MRS McHURDLE
 R. YORK
 MAR. 2024
 0771 - 2529896