

- Notes: -
- Where this drawing has been issued in electronic .dwg format it has been done so in good faith.
 - Vasile-Marius Dumitrascu does not take any responsibility for any inaccuracies in the electronic data, which should be checked against the paper (or .pdf) drawing issue.
 - Any apparent discrepancies should be immediately reported to Vasile-Marius Dumitrascu.
 - Copyright reserved. This drawing may only be used for The Client and location specified in the title block. It may not be copied or disclosed to any third party without the prior written consent of Vasile-Marius Dumitrascu.
 - Denote: All works to match existing/original building dimensions, materials and appearance.
 - Denote: All outbuildings have 30 degree pitch roofs excluding the proposed Workshop.

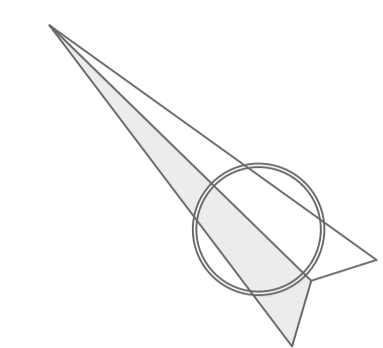

58 Highfield Way
56 Highfield Way
54 Highfield Way

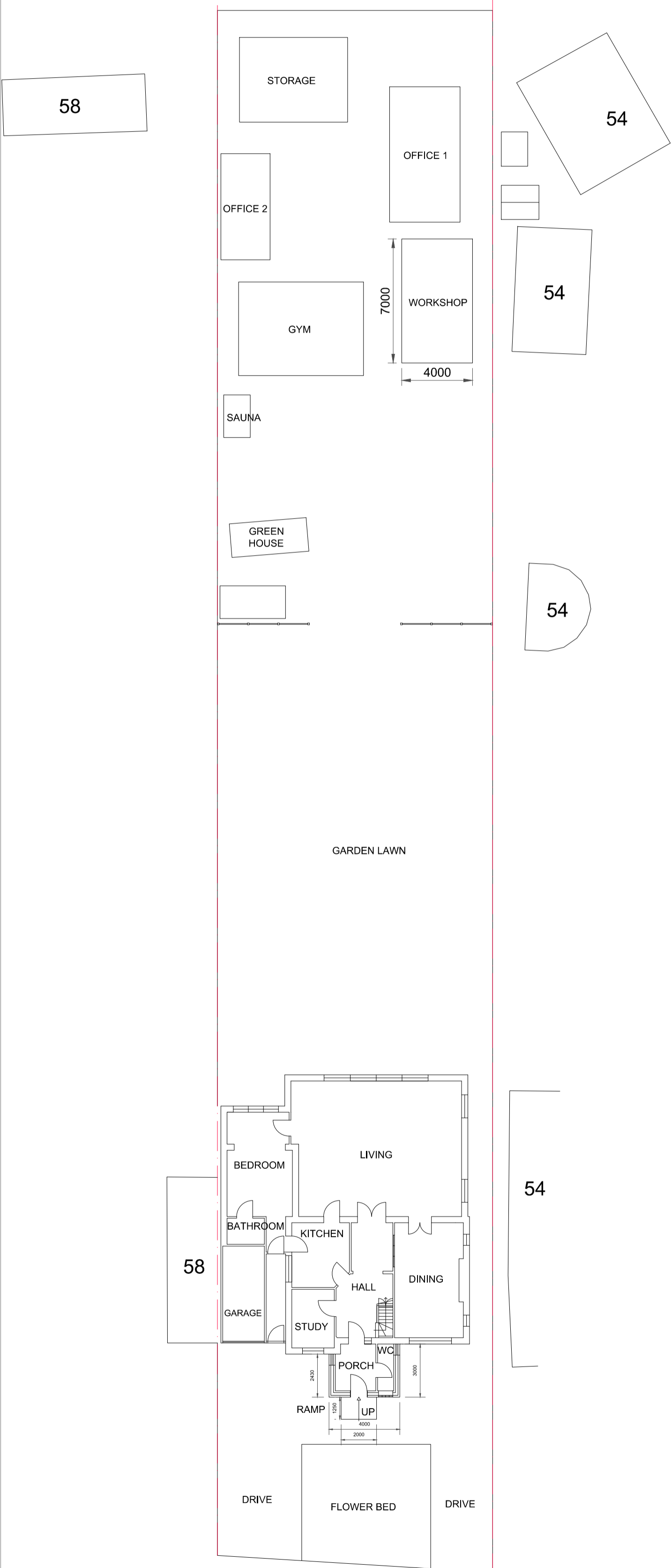

Proposed Ground Floor Plan
Scale 1:200

58 Highfield Way
56 Highfield Way
54 Highfield Way

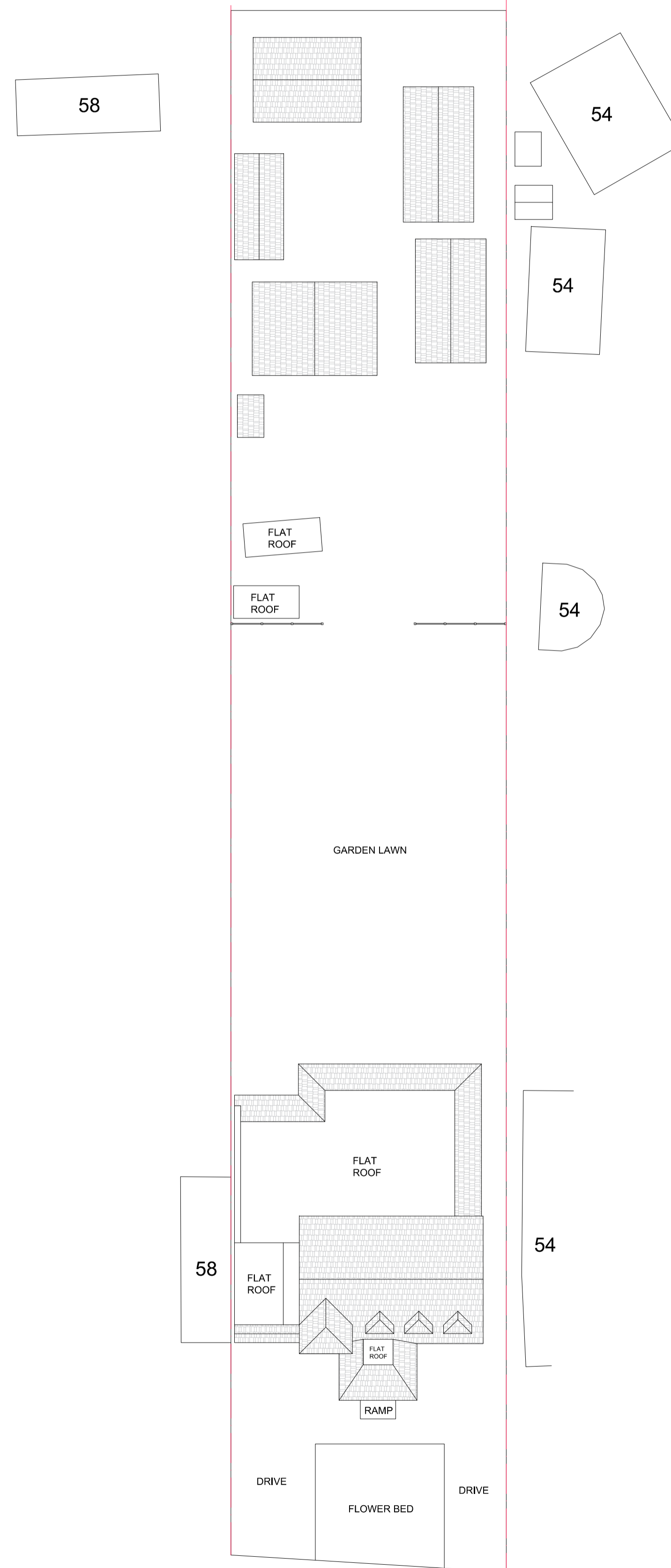

Proposed Roof Plan
Scale 1:200

58 Highfield Way
56 Highfield Way



Proposed Front Elevation
Scale 1:100

56 Highfield Way
54 Highfield Way

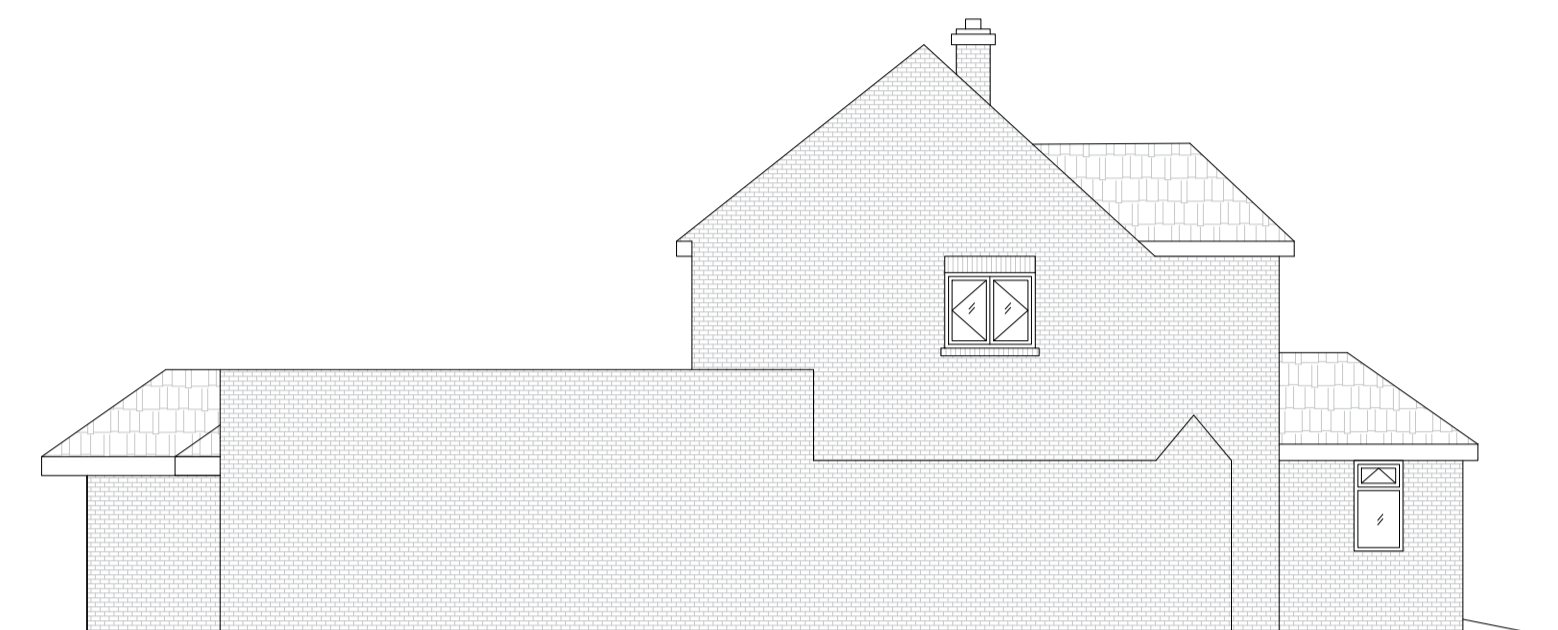

Proposed North-West Elevation
Scale 1:100

58 Highfield Way
56 Highfield Way

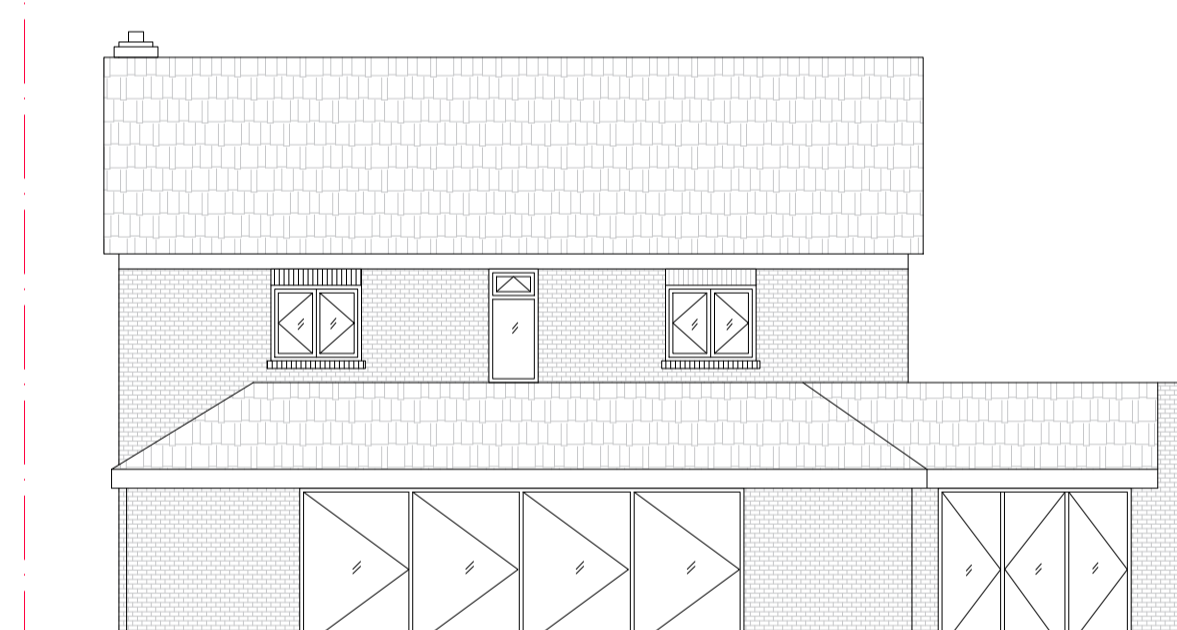

Proposed Rear Elevation
Scale 1:100

56 Highfield Way
54 Highfield Way

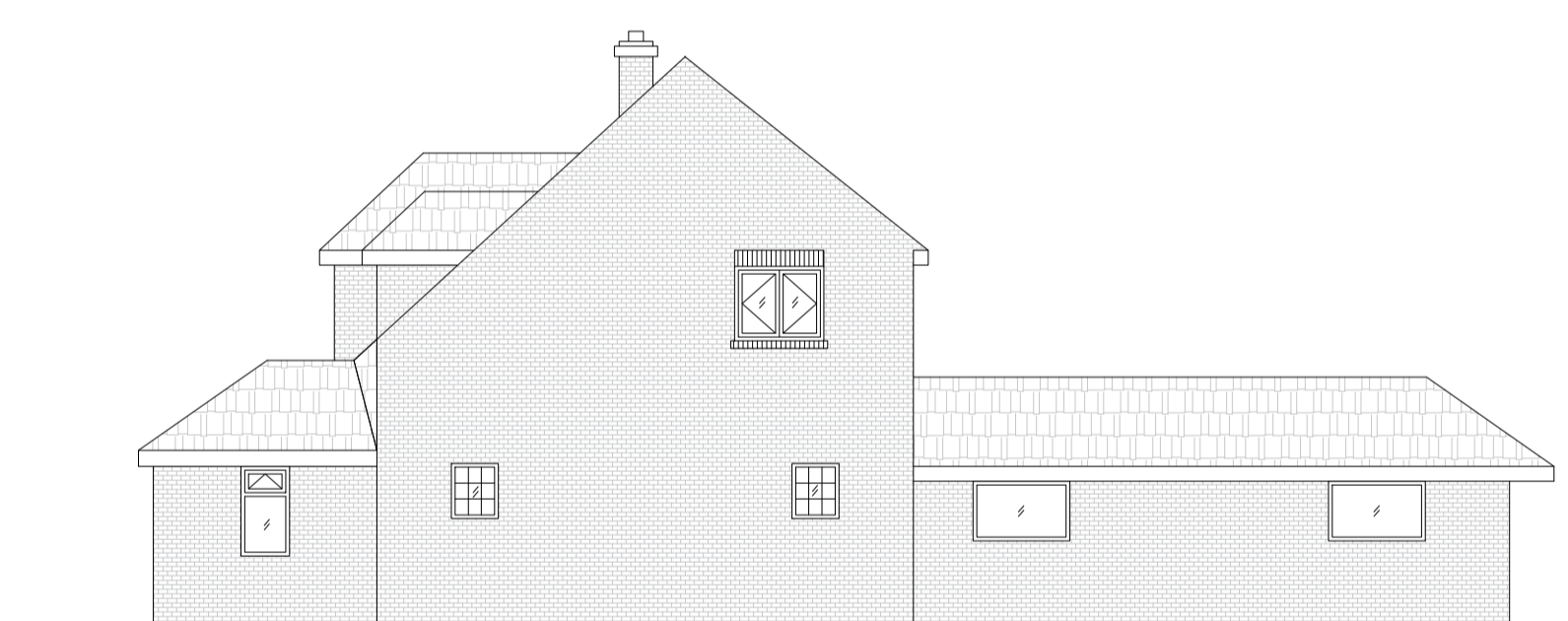

Proposed North-East Elevation
Scale 1:100

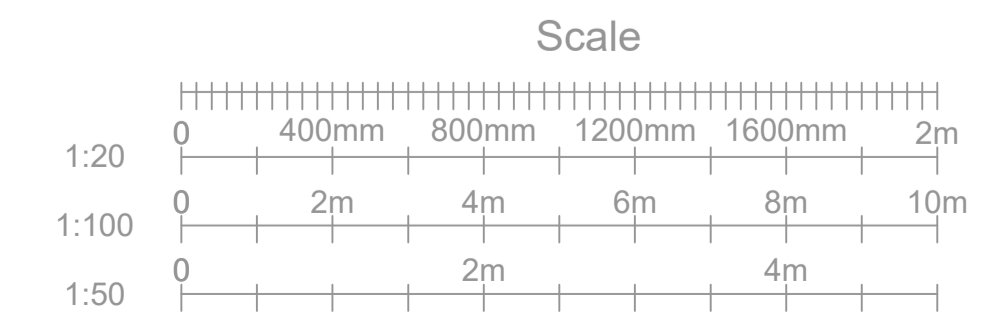

Rev.	Date	Amendment	By	Chk.
Status For Planning				
Client John R. Soulsby F.R.I.C.S.				
Site 56 Highfield Way Rickmansworth WD3 7PR				
Title Proposed Drawings				
Scale 1/100, 1/200 @A1 Date Feb 2024				
Drawn By VMD		Eng. Check	Tech. Check	
Ref. WD37PR - D002				
Drawing No. D002 - PROPOSED				Rev. -