

- Notes: -
1. Where this drawing has been issued in electronic .dwg format it has been done so in good faith.
 2. Vasile-Marius Dumitrascu does not take any responsibility for any inaccuracies in the electronic data, which should be checked against the paper (or .pdf) drawing issue.
 3. Any apparent discrepancies should be immediately reported to Vasile-Marius Dumitrascu.
 4. Copyright reserved. This drawing may only be used for The Client and location specified in the title block. It may not be copied or disclosed to any third party without the prior written consent of Vasile-Marius Dumitrascu.
 5. Denote: All works to match existing/original building dimensions, materials and appearance.

58 Highfield Way
56 Highfield Way
56 Highfield Way
54 Highfield Way

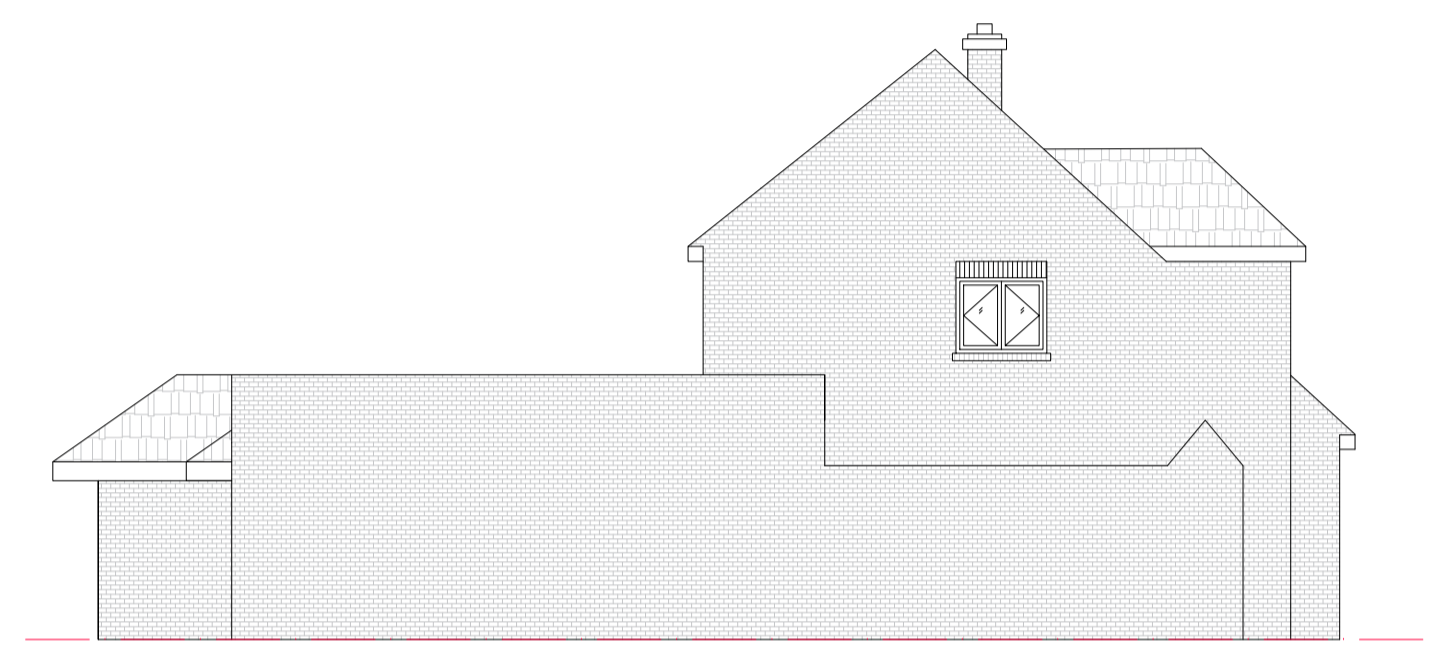

Existing Front Elevation
Scale 1:100



Existing North-West Elevation
Scale 1:100

58 Highfield Way
56 Highfield Way
56 Highfield Way
54 Highfield Way

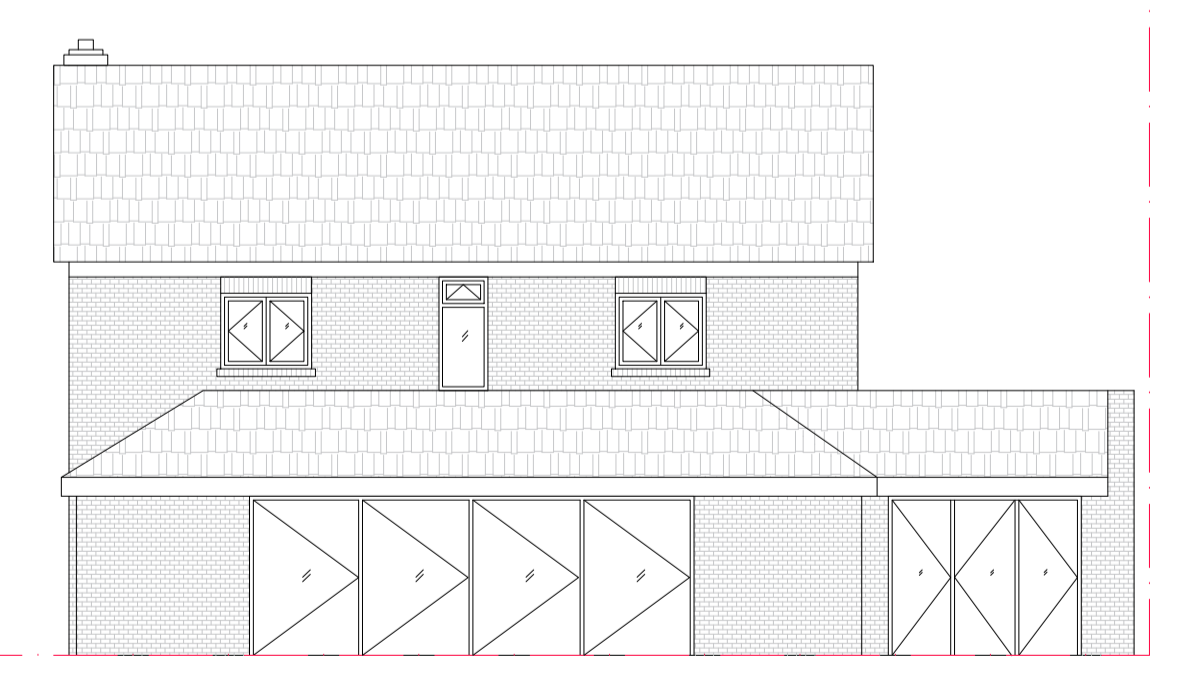

Existing Rear Elevation
Scale 1:100



Existing North-East Elevation
Scale 1:100

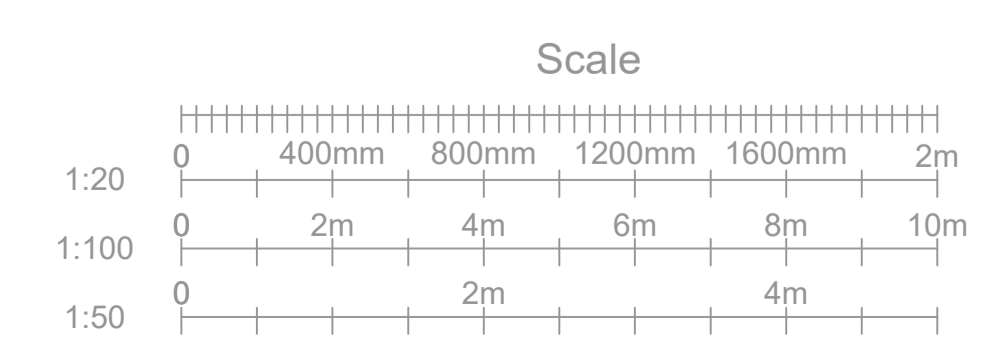

| Rev. | Date | Amendment | By | Chk. |
|---------------------------------------------------|------|------------------------|-------------|--------|
| Status | | For Planning | | |
| Client John R. Soulsby F.R.I.C.S. | | | | |
| Site 56 Highfield Way Rickmansworth WD3 7PR | | | | |
| Title Existing Drawings | | | | |
| Scale 1/100 | | @A1 Date 16 March 2024 | | |
| Drawn By VMD | | Eng. Check | Tech. Check | |
| Ref. | | WD37PR - D003 | | |
| Drawing No. D003 - EXISTING ELEVATIONS | | | | Rev. B |