

- Notes: -
1. Where this drawing has been issued in electronic .dwg format it has been done so in good faith.
  2. Vasile-Marius Dumitrascu does not take any responsibility for any inaccuracies in the electronic data, which should be checked against the paper (or .pdf) drawing issue.
  3. Any apparent discrepancies should be immediately reported to Vasile-Marius Dumitrascu.
  4. Copyright reserved. This drawing may only be used for The Client and location specified in the title block. It may not be copied or disclosed to any third party without the prior written consent of Vasile-Marius Dumitrascu.
  5. Denote: All works to match existing/original building dimensions, materials and appearance.

58 Highfield Way

56 Highfield Way

56 Highfield Way

54 Highfield Way



Proposed Front Elevation  
Scale 1:100

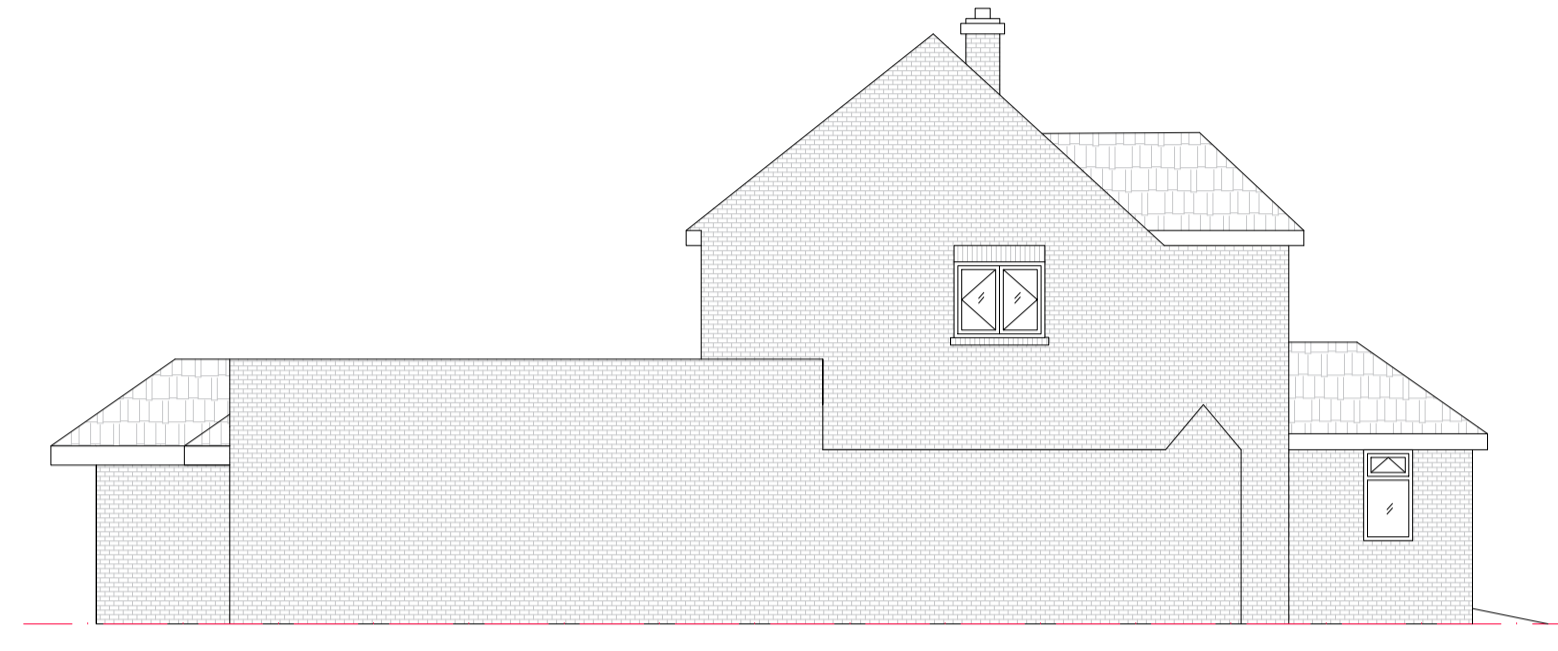

Proposed North-West Elevation  
Scale 1:100

58 Highfield Way

56 Highfield Way

56 Highfield Way

54 Highfield Way

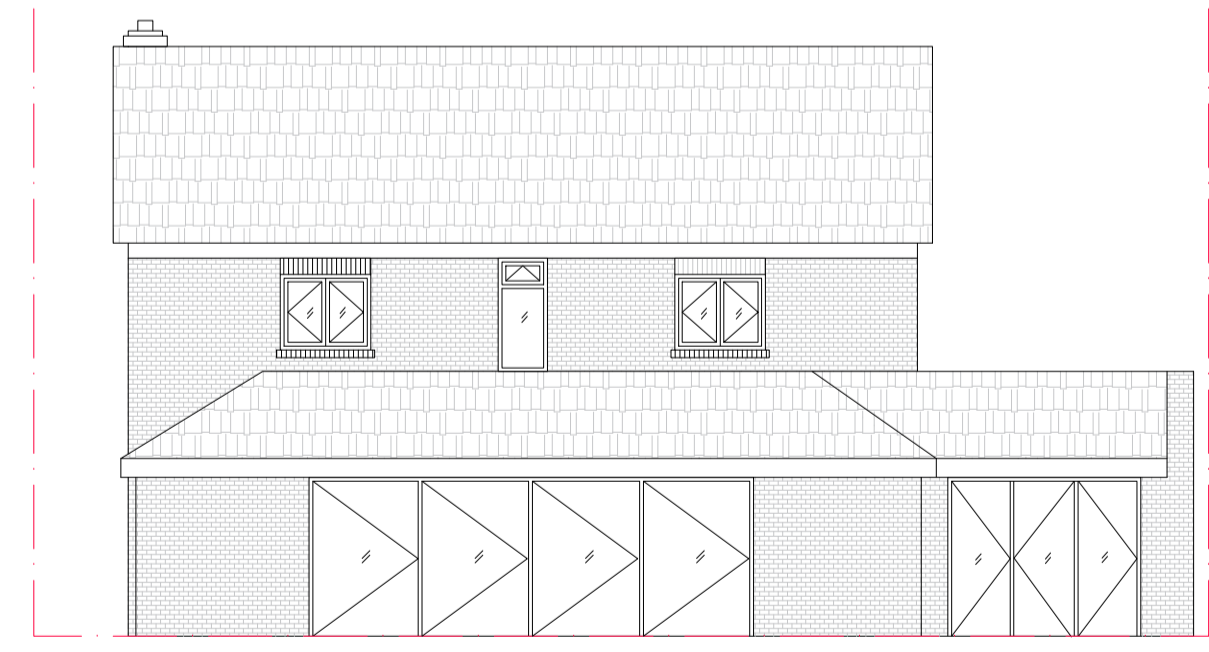

Proposed Rear Elevation  
Scale 1:100

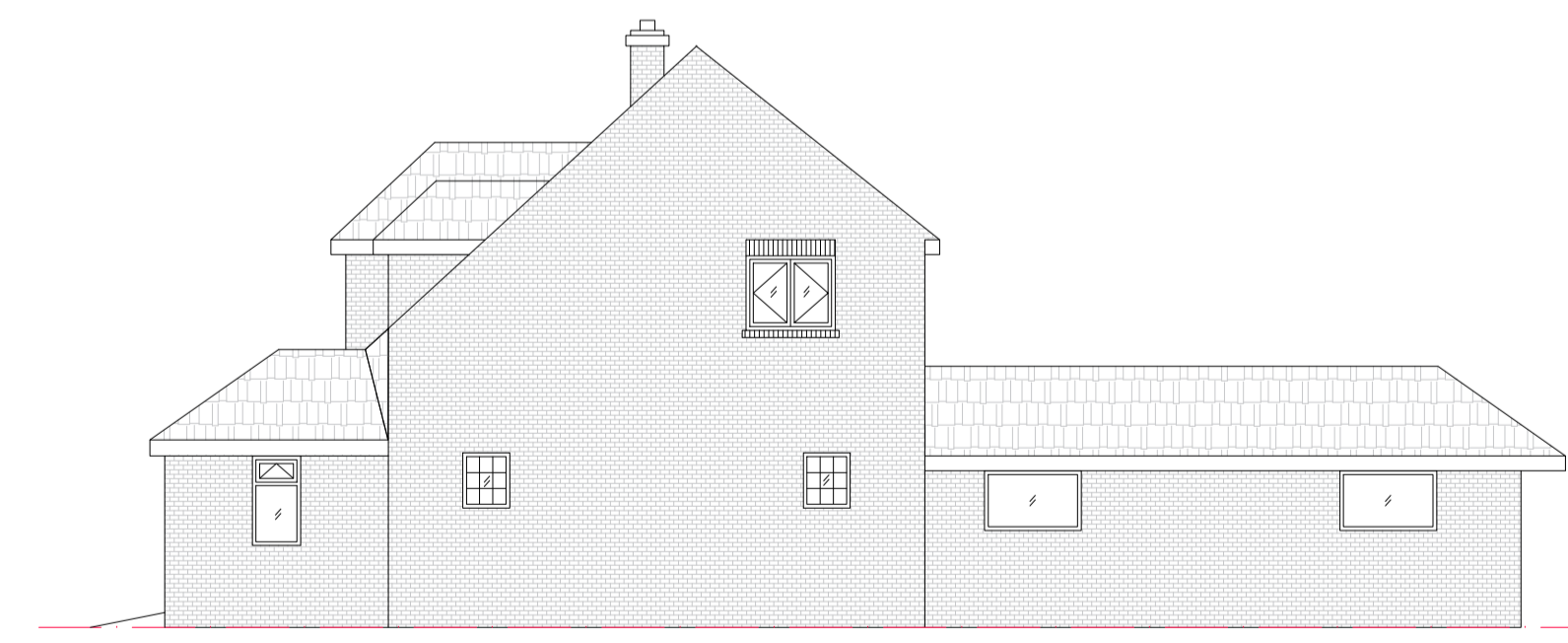

Proposed North-East Elevation  
Scale 1:100

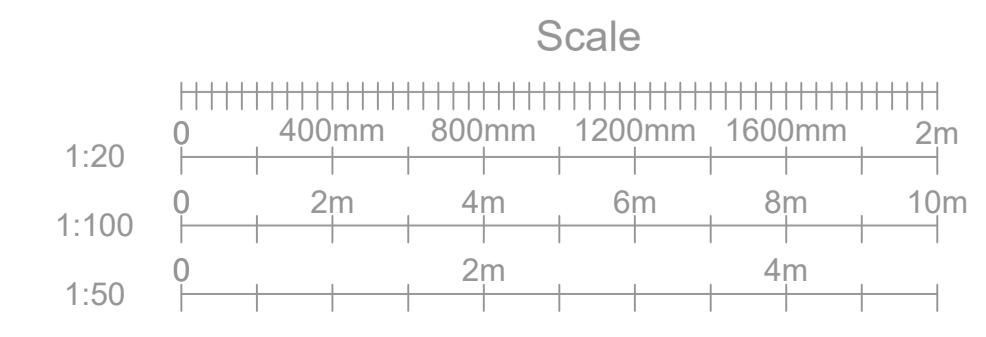

Rev.	Date	Amendment	By	Chk.
Status		<b>For Planning</b>		
Client John R. Soulsby F.R.I.C.S.				
Site 56 Highfield Way Rickmansworth WD3 7PR				
Title Proposed Drawings				
Scale 1/100		@ A1 Date 16 March 2024		
Drawn By VMD		Eng. Check	Tech. Check	
Ref.		WD37PR - D006		
Drawing No. D006 - PROPOSED ELEVATIONS				Rev. B