

EXISTING PLAN. (INVESTIGATIONS)

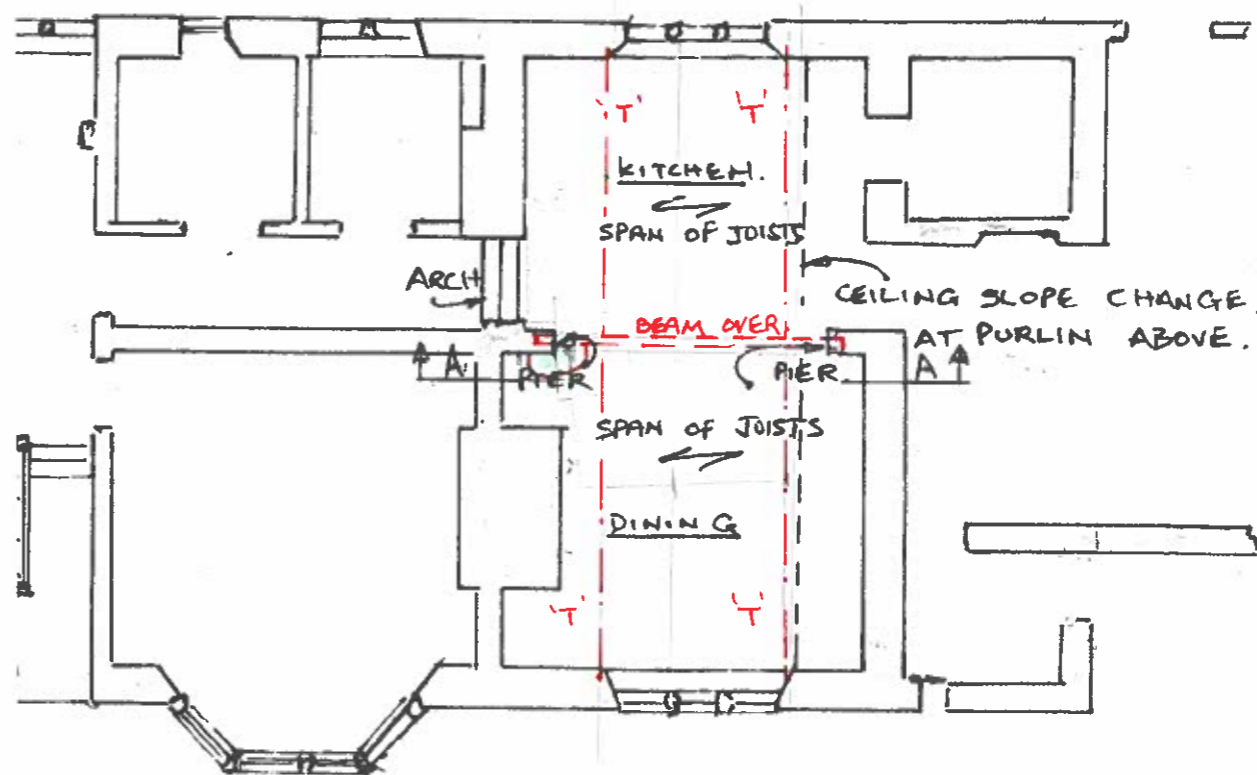

PROPOSED PLAN. (SUPPORT STEELWORK)

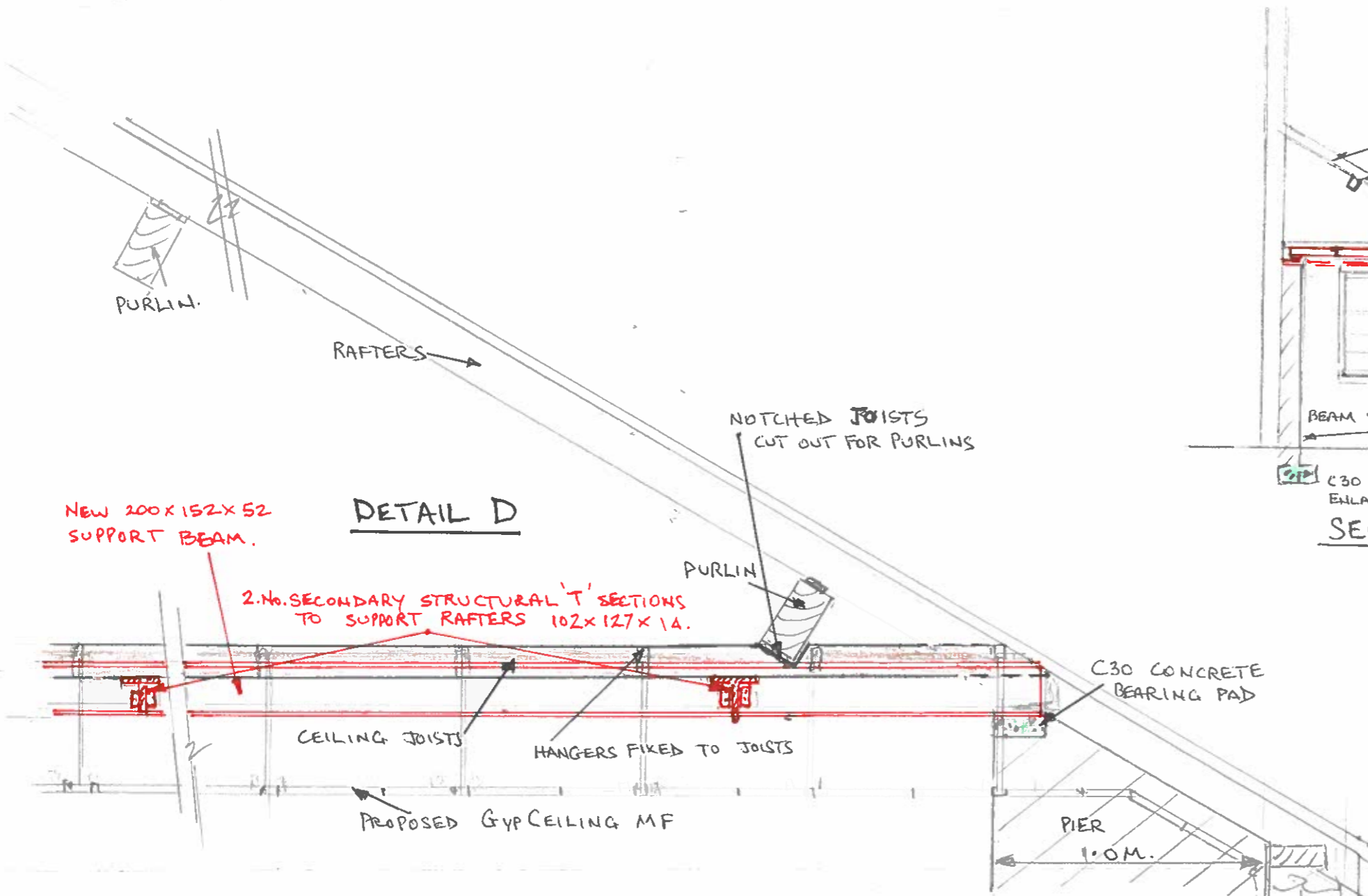

DETAIL D

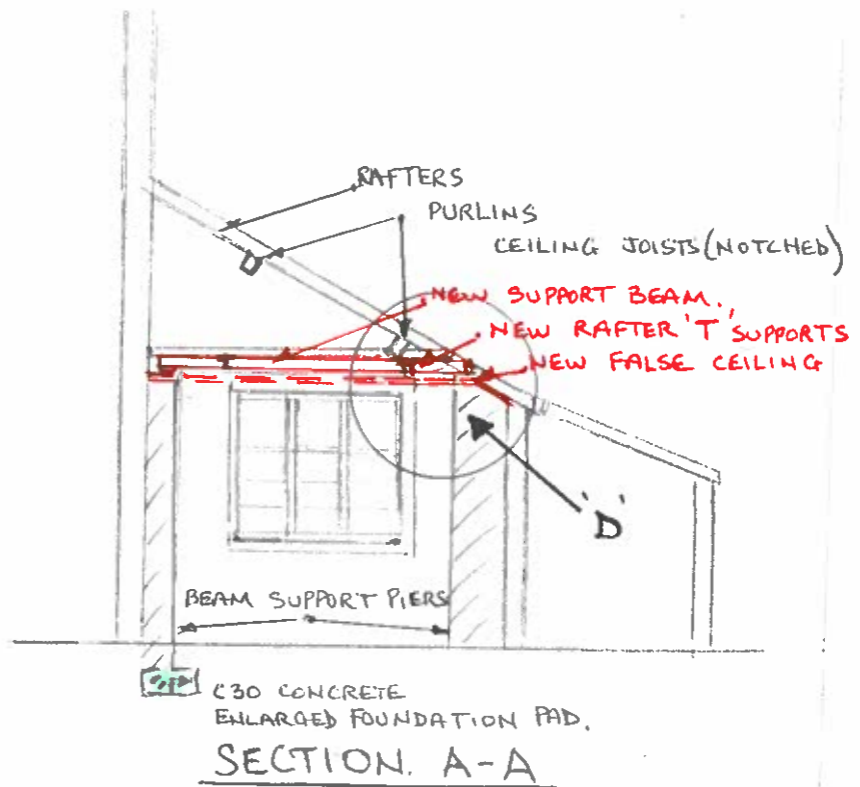

SECTION A-A

Revision Date Description
STEVE HOLD CONSULTING CIVIL ENGINEERING
Steve Hold Consulting Civil Engineering SHOCE Ltd
The Bowerhouse Studio, Pen Y Lan, Cowbridge
South Wales United Kingdom CF71 7RY
Tel: +44 (0)1799 567 325
Email: steve@shoconsulting.com
MATHIEW SKUSE
2 THE AVENUE
LLANDAFF
CARDIFF CF5 2LG

PROJECT: REMOVAL OF PARTITION WALL IN ST ANDREWS LLANDAFF.
OBJECTIVE: FURTHER INVESTIGATION AND NEW CEILING SUPPORT CONCEPT.

SCALE: N.T.S. DATE: 15/3/24
DRAWN: ORIGINAL: SK CHECKED: SK
15/223 SK/2