

Proposed Ground Floor Layout

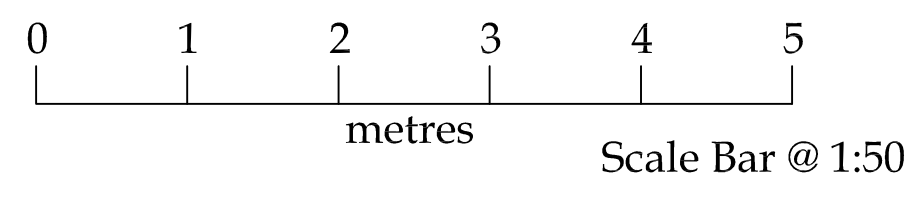

render to match existing front&rear elevation

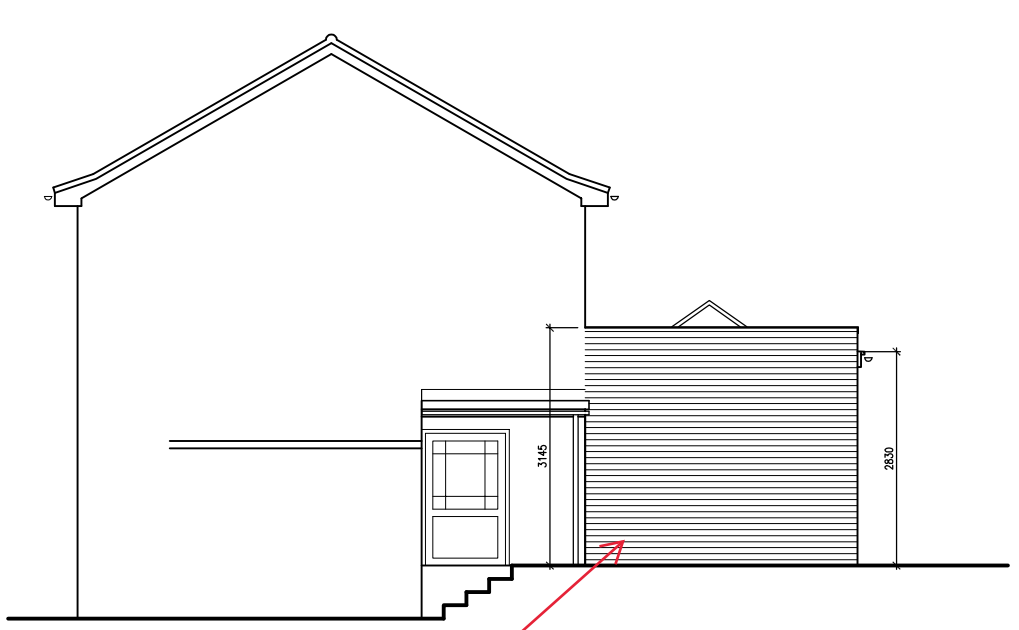

Side Elevation

render to match existing front&rear elevation

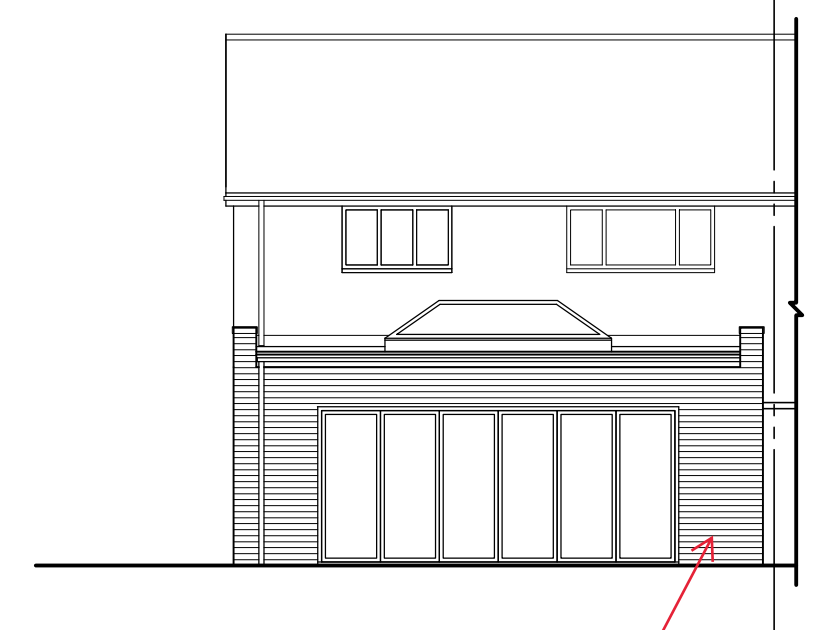

Rear Elevation

render to match existing front&rear elevation

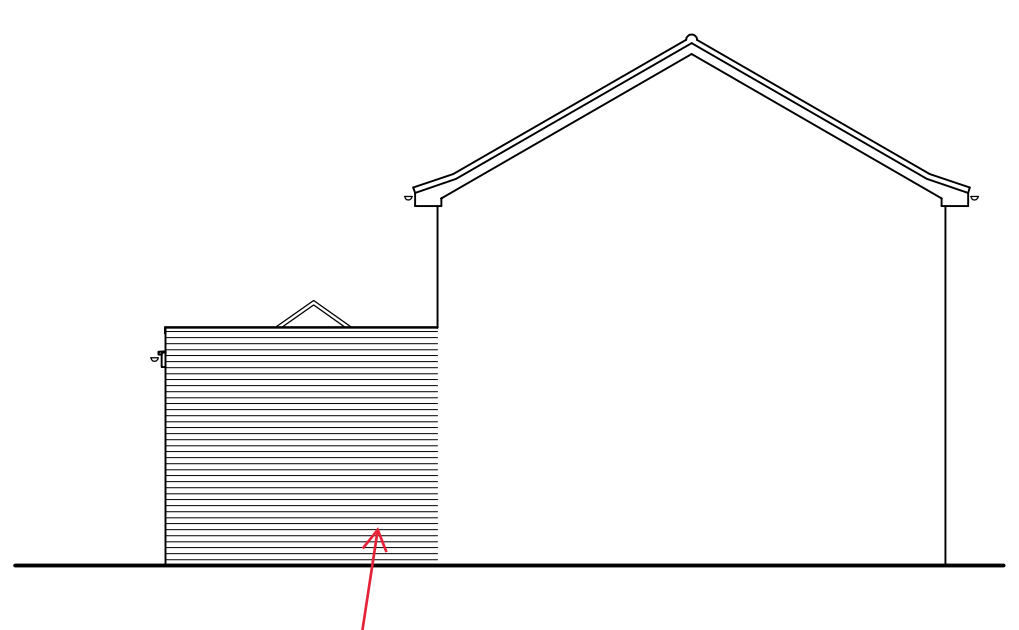

Side Elevation

render to match existing front&rear elevation

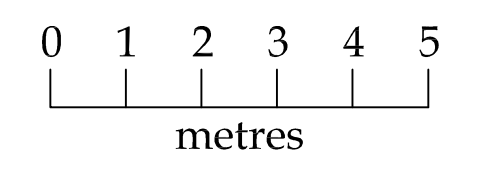

Scale Bar @ 1:100

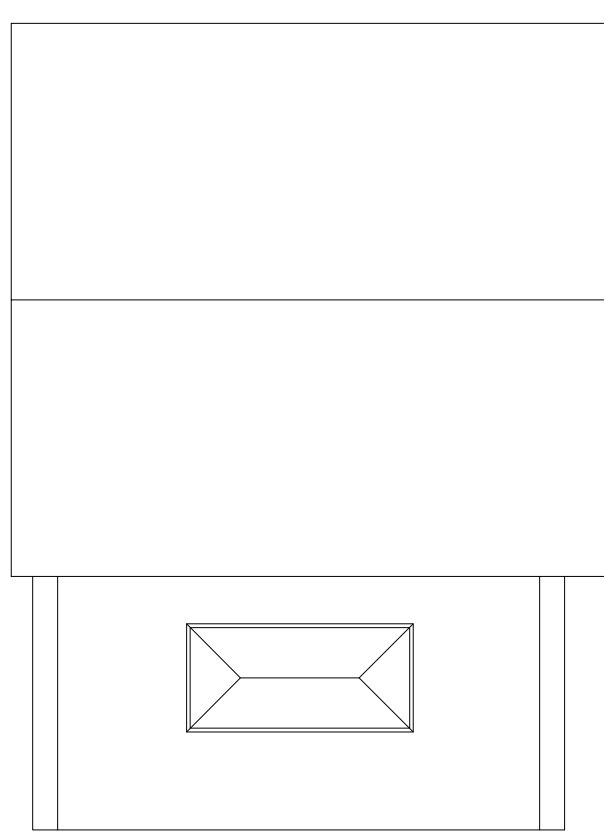

Roof Layout

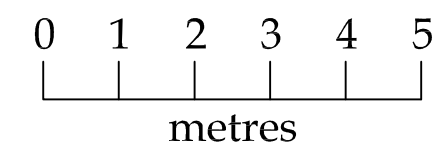

Scale Bar @ 1:100

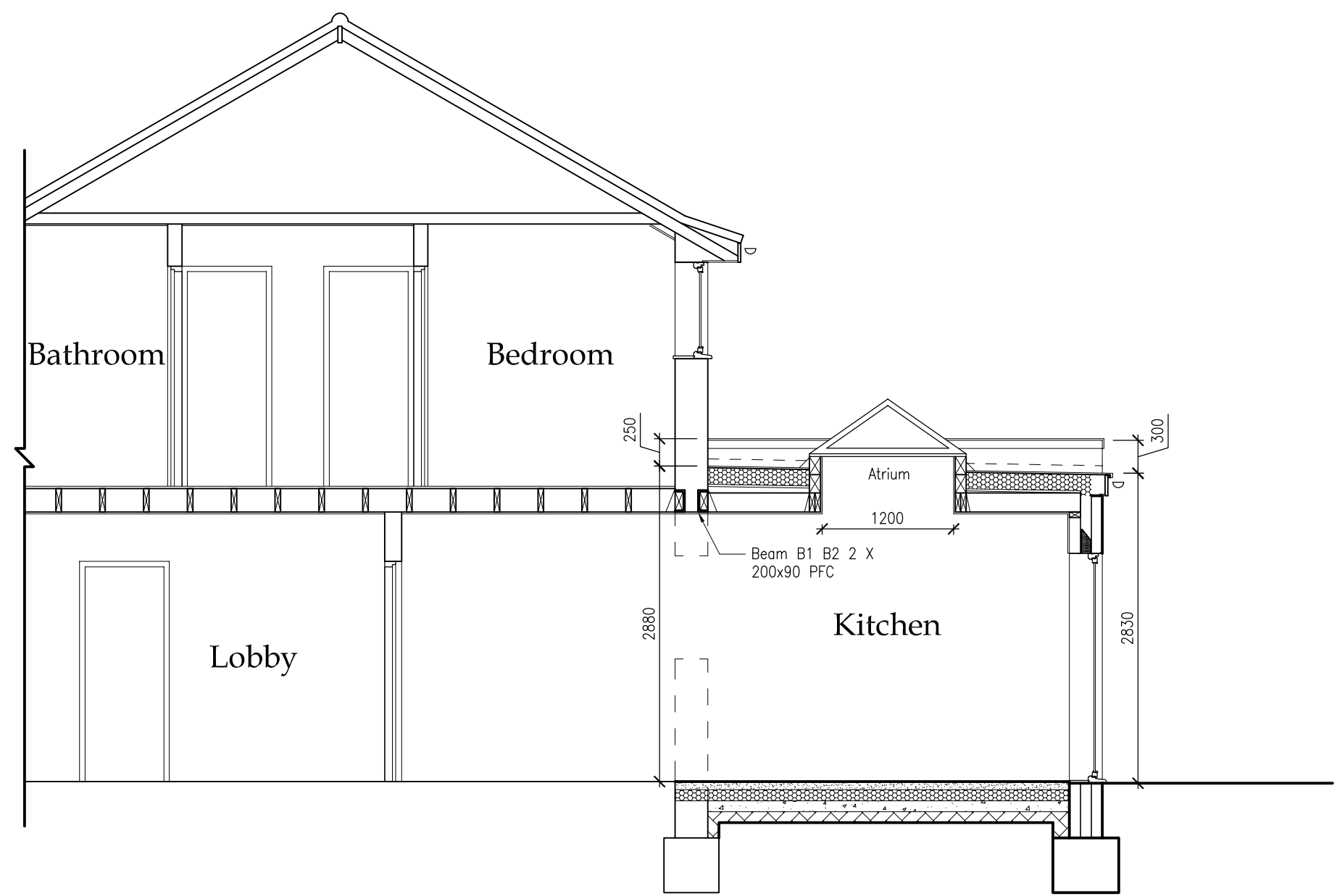

Section A-A

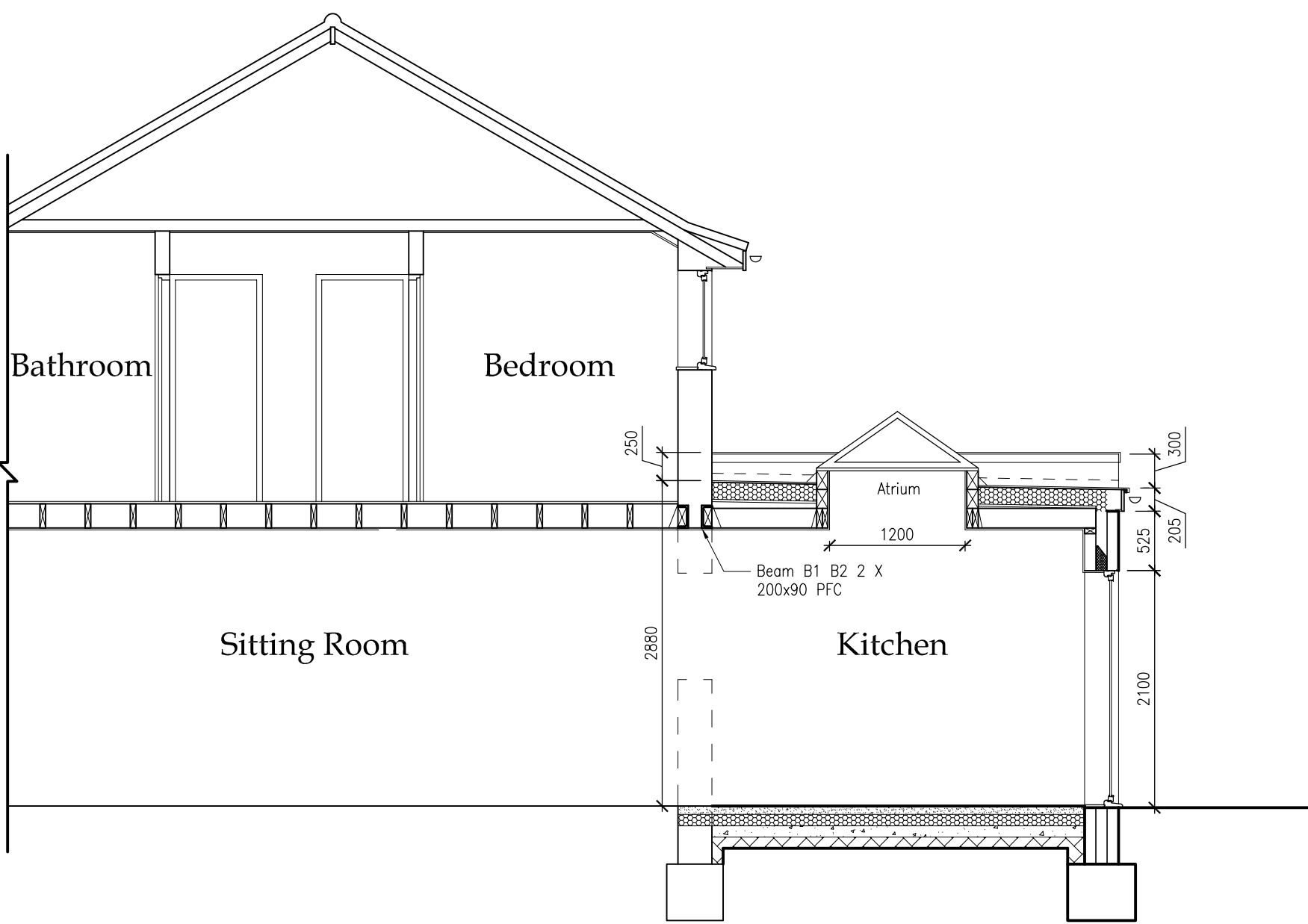

Section B-B

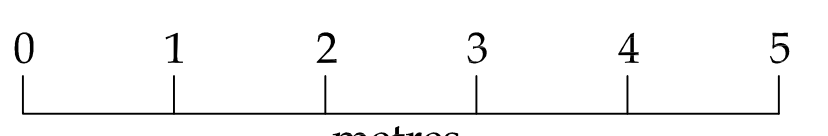

Scale Bar @ 1:50

all dimensions to be checked on site as work commences and any discrepancies or omissions reported immediately.

client Mr. & Mrs. A. Kovalchuk,  
19 Mark Hall Moors,  
Harlow,  
CM20 2NE.

job title: Proposed Single Storey Rear Extension.

dwg title: Proposed Floor Plans,  
Roof Plan And Sections.

dwg. no: 201993-PL-010 drawn by: Kevin Todd scales: 1:50, 1:100 @ A1

revision suffix: D status: **Planning** date: November 2020

Rev.	Description	Date
A	Ground floor extension reduced.	Feb 2020
B	First floor extension removed.	Aug 2020
C	Side extension element removed.	Oct. 2020
D	Flat roof and side parapet walls addition.	Nov. 2020

**KINGSWOOD DESIGN RESIDENTIAL LTD**

ARCHITECTURAL AND DEVELOPMENT CONSULTANTS

P.O. Box 2211,  
Buckingham,  
MK18 9DA.



C.A.B.E

VAT Reg. No. 859 4541 84