

EXISTING ROOF PLAN

JINKOSOLAR TIGER NEO
ALL-BLACK SOLAR PV
MODULE (x12)

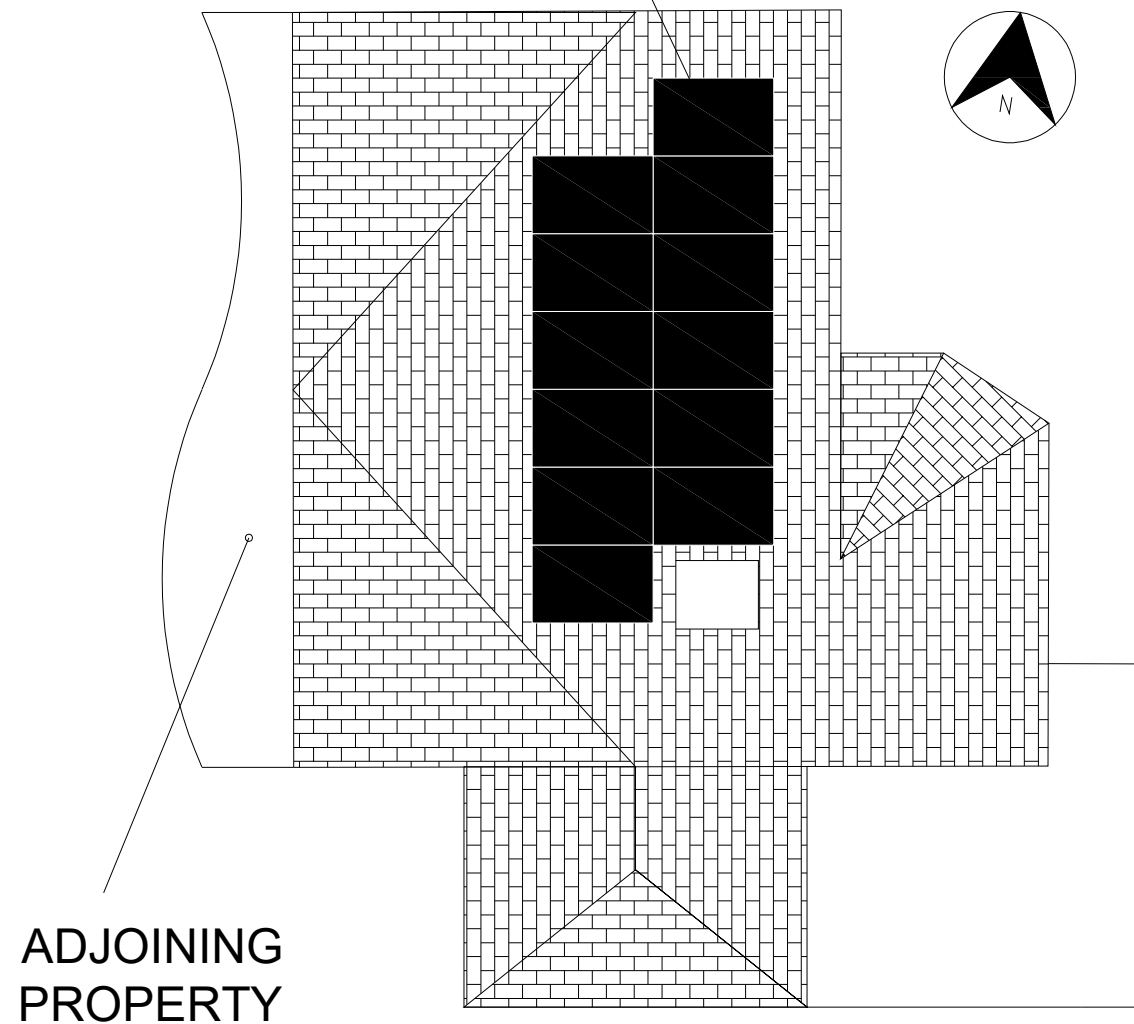

PROPOSED ROOF PLAN

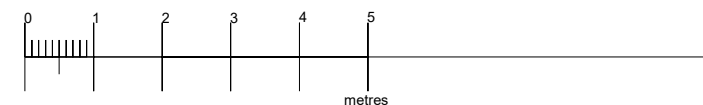

NOTES:

1. INDIVIDUAL SOLAR PV PANEL IS APPROXIMATELY 1090MM WIDTH & 1400MM LENGTH.
2. ACCESS TO PROPERTY IS FROM KENNEDY DRIVE, ROUGHLY NORTH OF THE PROPERTY.
3. DIMENSIONS SHOWN ARE APPROXIMATE BASED ON MEASUREMENTS FROM AERIAL IMAGERY.

DRAWING TITLE

**PROPOSED SOLAR PV INSTALLATION
9 KENNEDY DRIVE, AIRDRIE, ML6 9AN**

SCALE

1:200@A3

DATE

13/02/2024