

PROPOSED AFFORDABLE HOUSING DEVELOPMENT AT GRIMSHALL FARM BILLERICAY

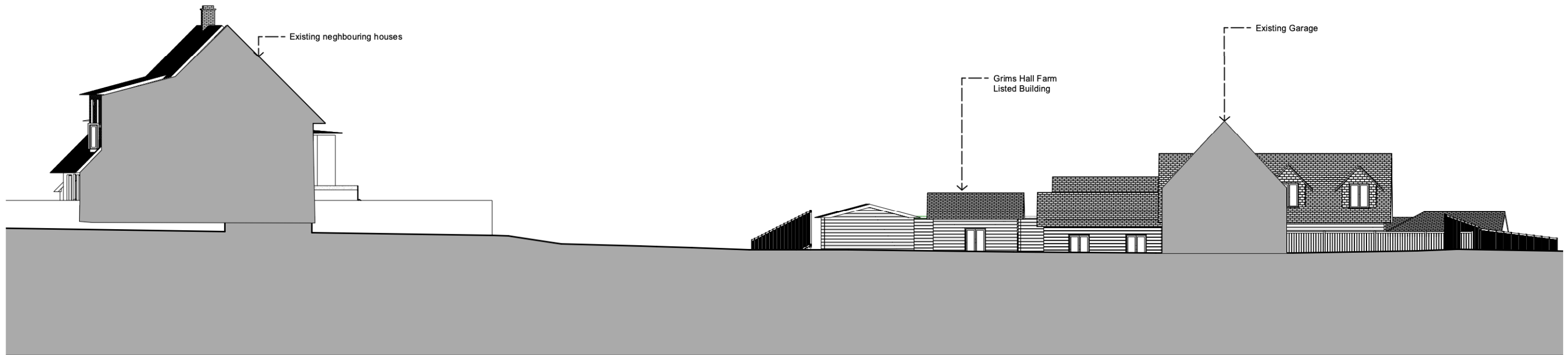

EXISTING SITE SECTIONS

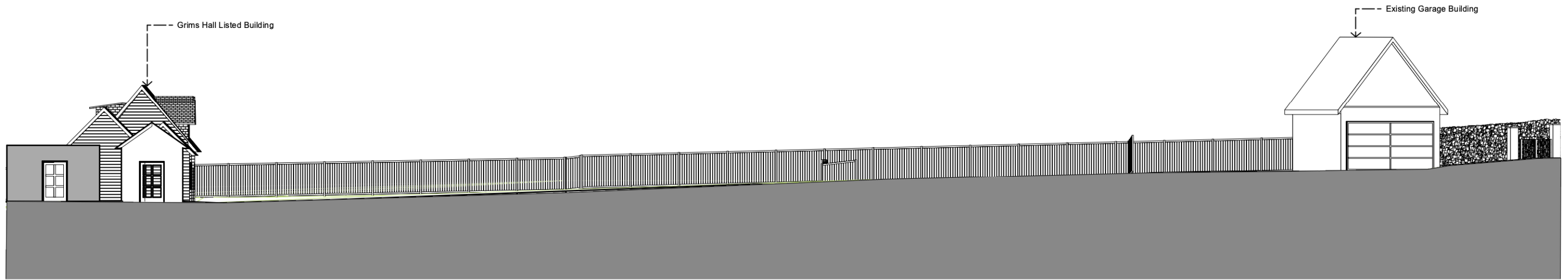

PROJECT:	PROPOSED AFFORDABLE HOUSING DEVELOPMENT AT GRIMSHALL FARM, SOUTH END ROAD, BILLERICAY, ESSEX. TO PROVIDE 4 AFFORDABLE DWELLINGS (COMPRISING SHARED OWNERSHIP), INCLUDING NEW SHARED SURFACE ACCESSWAY.	
DRAWING No:	GHF007	DATE: 06/03/2024
DRAWING TITLE	EXISTING SITE SECTIONS	REVISION No:
SCALE:	1:200	

MILLEN • 