

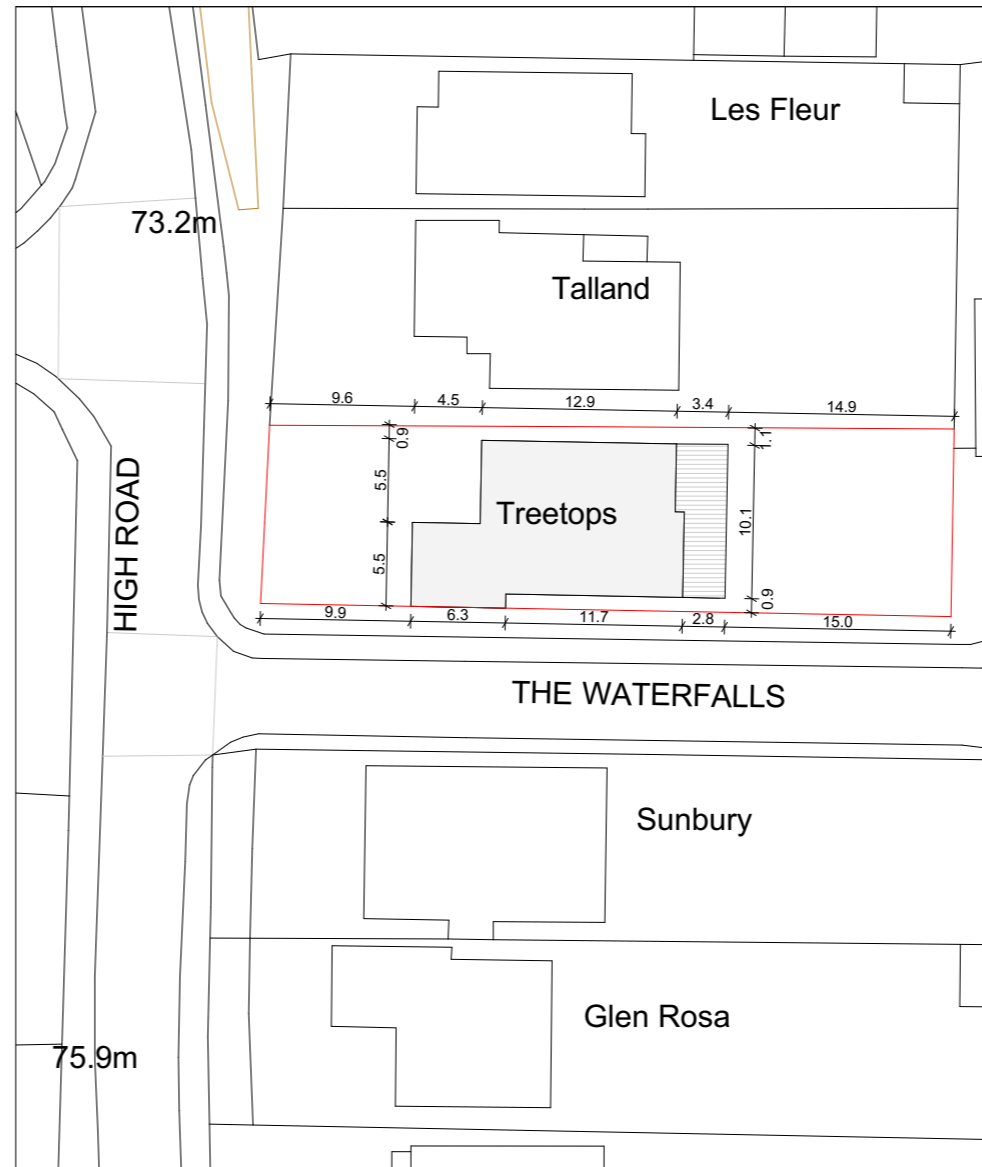

EXISTING SITE PLAN



PROPOSED SITE PLAN

-  existing conservatory to be removed
-  new extension including the existing conservatory

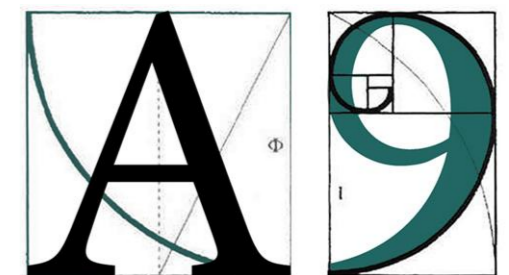
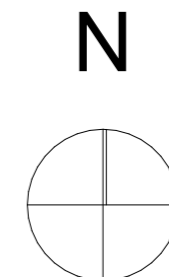

ARCHITECTURE

255 London Road, Hadleigh, Essex, SS7 2BN

Info@A9Architecture.co.uk

Tel: 01702558888

Project: Treetops,
High Road
Basildon
SS16 6HQ

Drawing Title: Site plan

Client: Chay Thuriw
Sara Thuriw

Drawn: IK	Checked: DP	Date: 19/03/2024	Scale: 1:500	Paper Size A3
--------------	----------------	---------------------	-----------------	------------------

Job no. 1863	Dwg. no. 02	Revision: F	<input checked="" type="checkbox"/> Preliminary <input type="checkbox"/> Design <input type="checkbox"/> Tender <input type="checkbox"/> Contract <input type="checkbox"/> Working
-----------------	----------------	-----------------------	--