

notes
 This drawing is the copyright © property of Hypostyle Designs Ltd - no copying or distribution of this drawing or any part thereof is permitted without prior written permission.
 Do not scale from this drawing. All existing dimensions to be checked on site prior to commencement of works or manufacturing of components.
 Any discrepancies to be brought to the attention of the architect - if in doubt, ask.

S.H.E - safety health & environment information

- 1.
- 2.
- 3.

⊕ - symbol indicates location & ref. no. of residual hazard/risk

MATERIALS

1. COMPOSITE TRAPEZOIDAL INSULATED ROOF PANEL WITH 10% ROOFLIGHT (COLOUR: RAL 6002 LEAF GREEN)
2. TRIPLE SKIN IN-LINE GRP ROOFLIGHTS
3. PRESSED ALUMINIUM PROFILED GUTTER & DOWNPIPES (COLOUR: RAL 6002 LEAF GREEN)
4. COMPOSITE TRAPEZOIDAL INSULATED CLADDING PANEL (COLOUR: RAL 6002 LEAF GREEN)
5. PPC ALUMINIUM TILT/TURN WINDOW (COLOUR: RAL 6002 LEAF GREEN)
6. PPC ALUMINIUM CURTAIN WALLING (INTEGRAL DOOR & WINDOWS) (COLOUR: RAL 7016 ANTHRACITE GREY)
7. INSULATED SECTIONAL OVERHEAD DOOR (COLOUR: RAL 6002 LEAF GREEN)
8. GLAZED ENTRANCE CANOPY
9. INSULATED GALVANISED STEEL FIRE EXIT DOORSET (COLOUR: RAL 6002 LEAF GREEN)
10. FACING BRICK BASE COURSE
11. PAINTED STEEL BOLLARD (COLOUR: RAL 240-80-05 GULL GREY)
12. PHOTOVOLTAIC PANELS

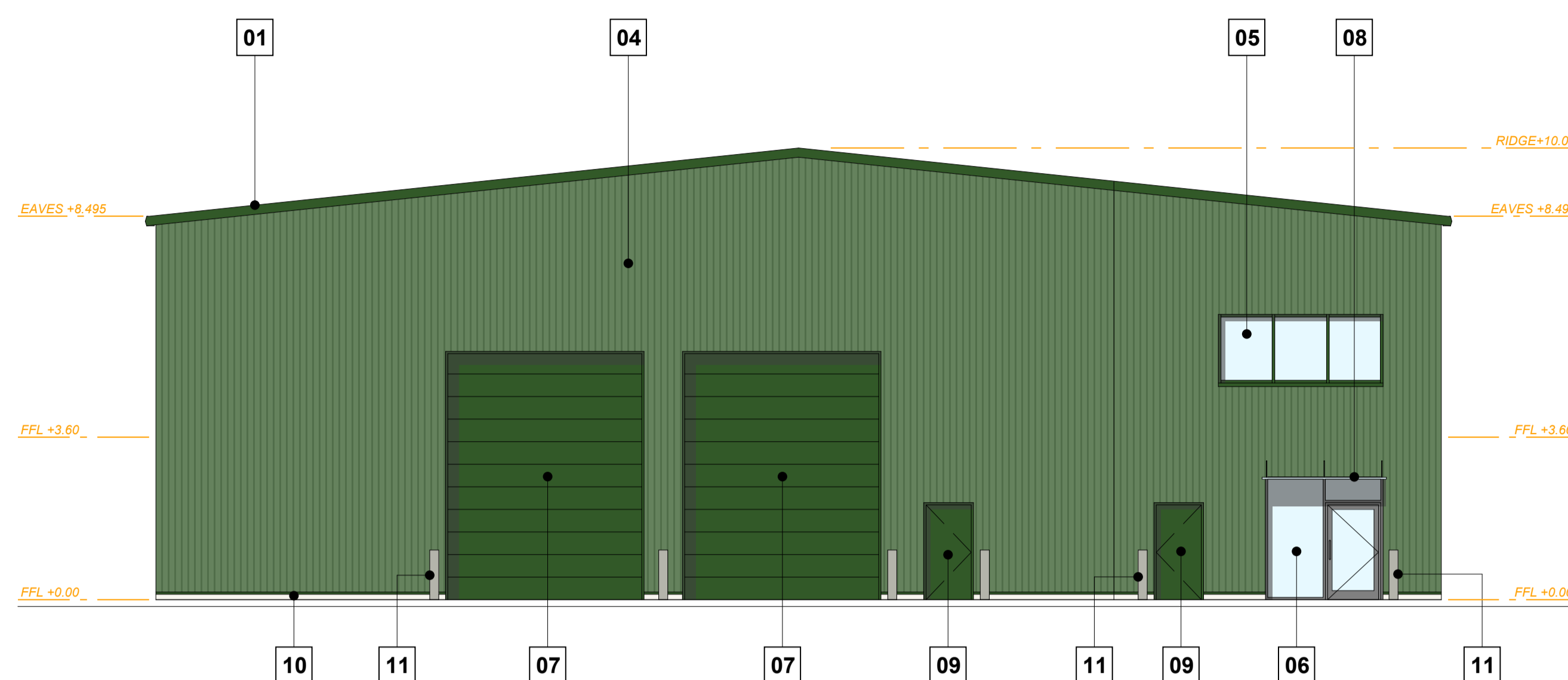

01 Gable Elevation (East)
 Scale 1:100 (A1)

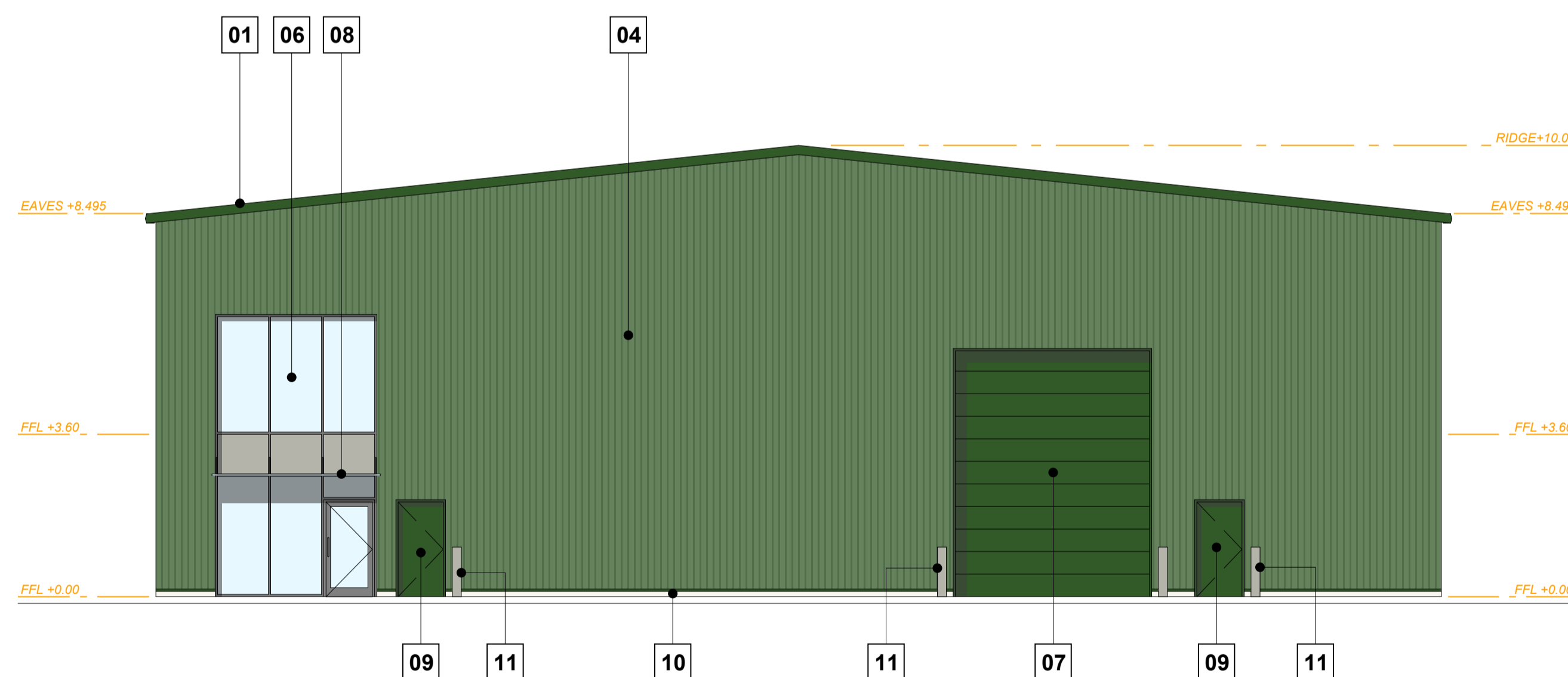

02 Gable Elevation (West)
 Scale 1:100 (A1)

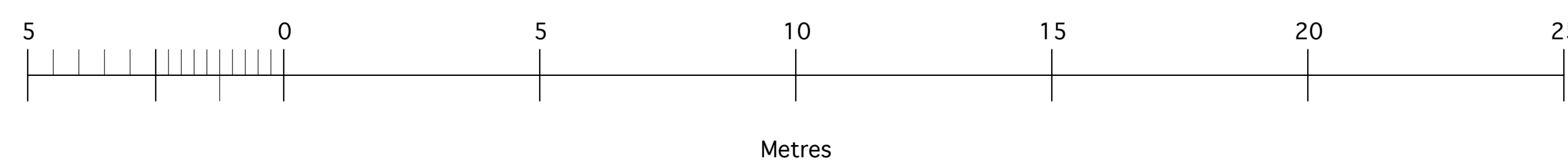

rev.	amendment	by	Checked	date
B	Building height indicated	GD	GD	21/12/23
A	Updated in line with revisions to building footprint	GD	GD	20/12/23

HYPOSTYLE
 HYPOSTYLE Architects
 www.hypostyle.co.uk

Glasgow 49 St. Vincent Crescent G3 8NG
 T: 0141 204 4441 F: 0141 204 4897 E: glasgow@hypostyle.co.uk
 Edinburgh 4 Sandport Place EH6 6EU
 T: 0131 555 0888 F: 0131 553 4450 E: edinburgh@hypostyle.co.uk

client
J & M MURDOCH & SON LTD

client's ref

project
SHILLFORD DEPOT

drawing
**PROPOSED WORKSHOP
 ELEVATIONS 1 of 2**

scale 1:100

page size	A1	drawn	GD	checked	GD
date		date	13/12/23	date	Dec 2023
job ref		drawing num		rev	

3943 | **AL(0)113** | **B**