

- Extension Materials**
- External walls - rendered masonry - White
  - Pitched slate roof
  - White Doubled glazed windows, to achieve 1.40 Winkz U-Value; uPVC windows, a uPVC soffits, fascias, gutters and downpipes

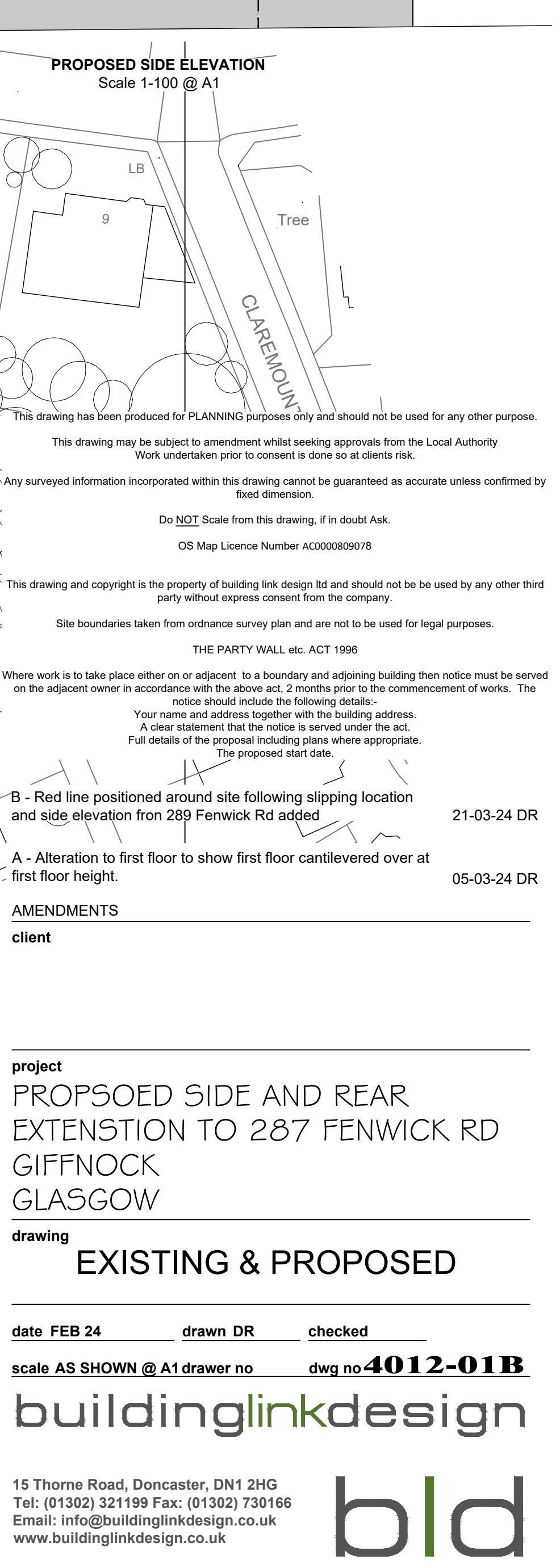
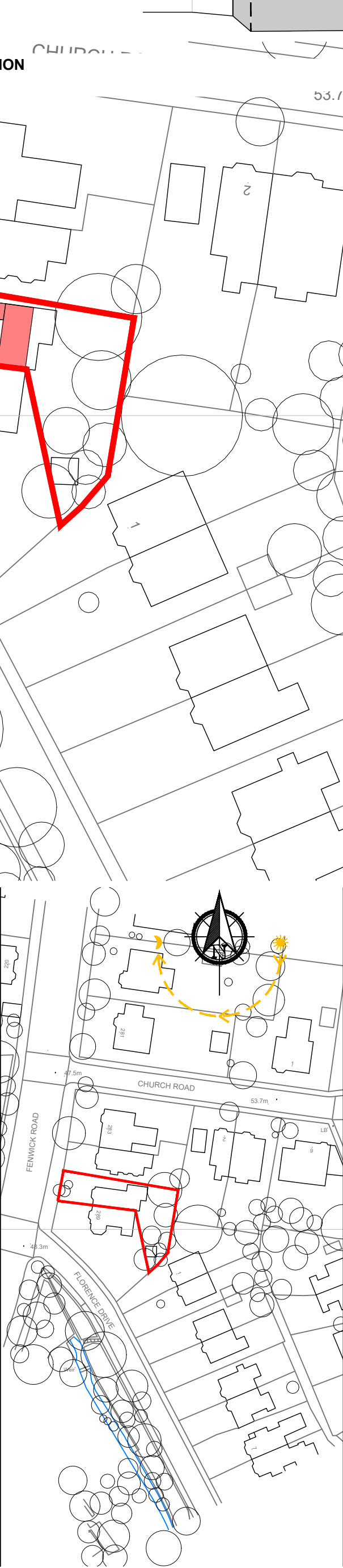
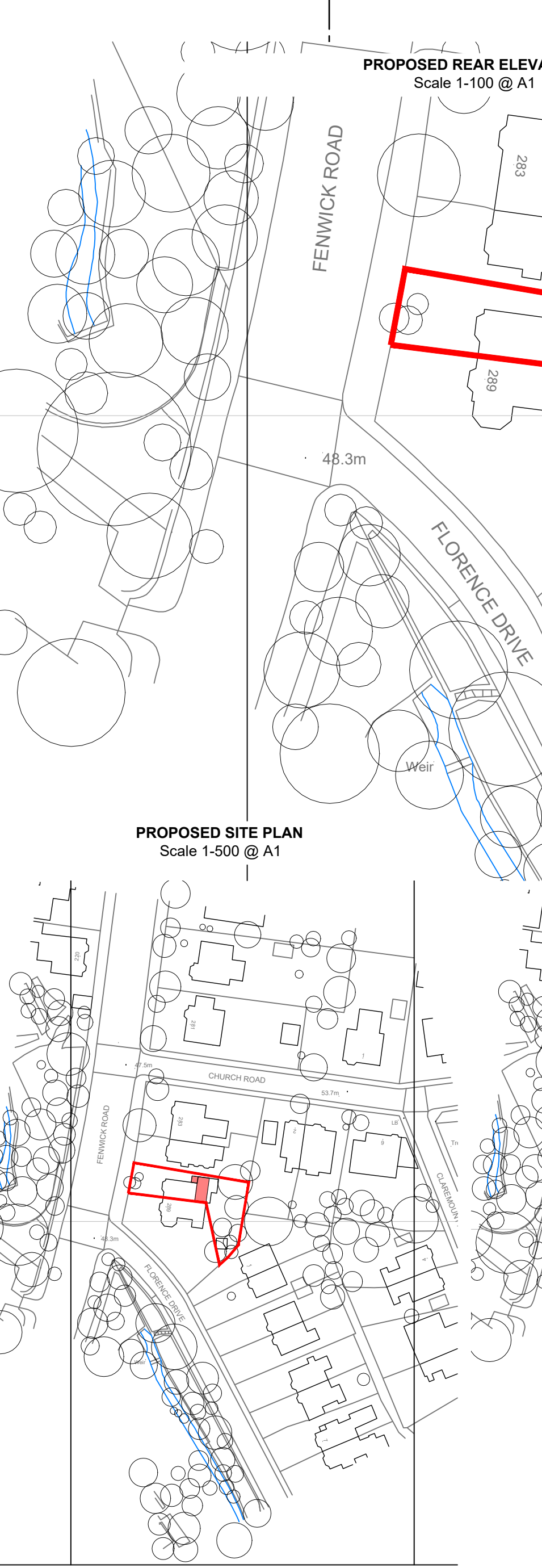
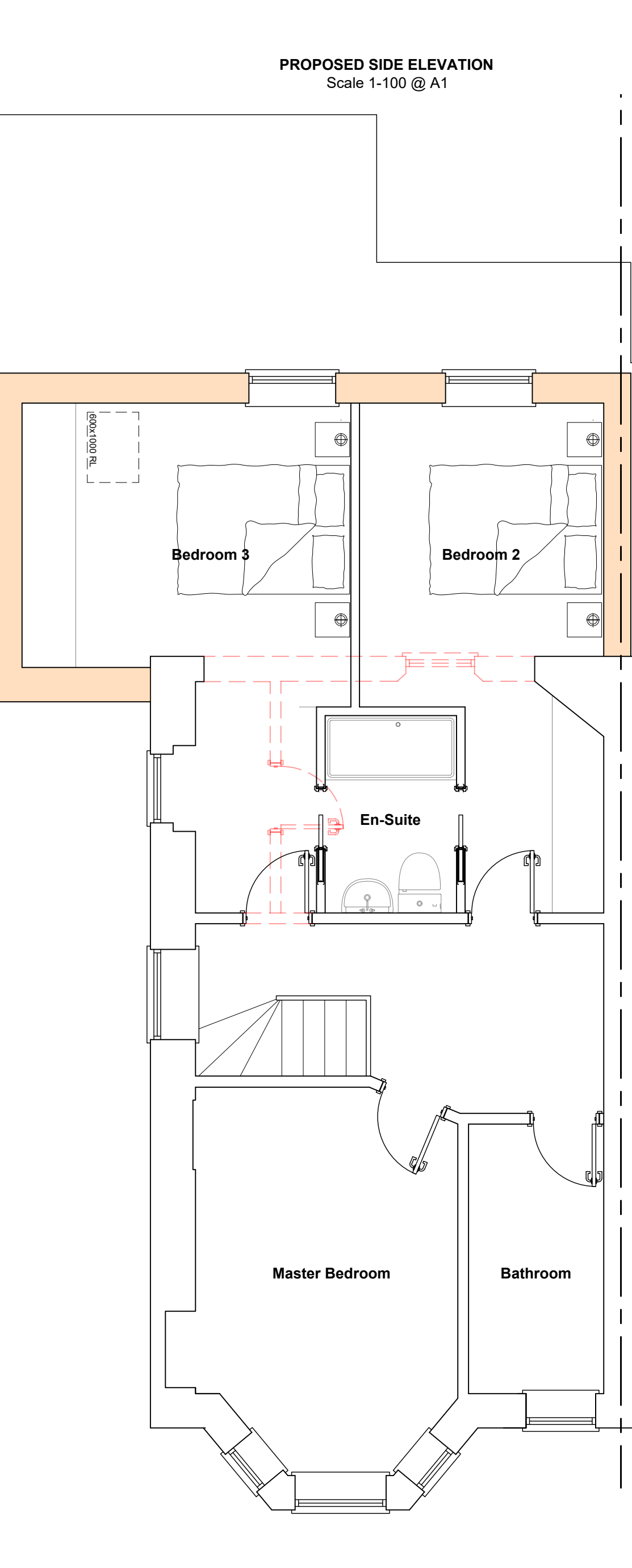
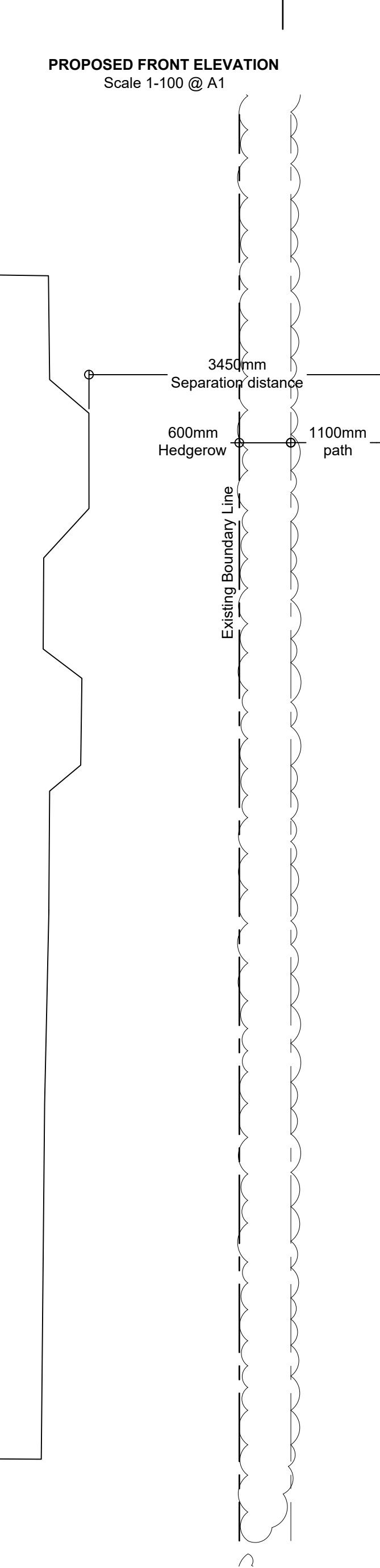
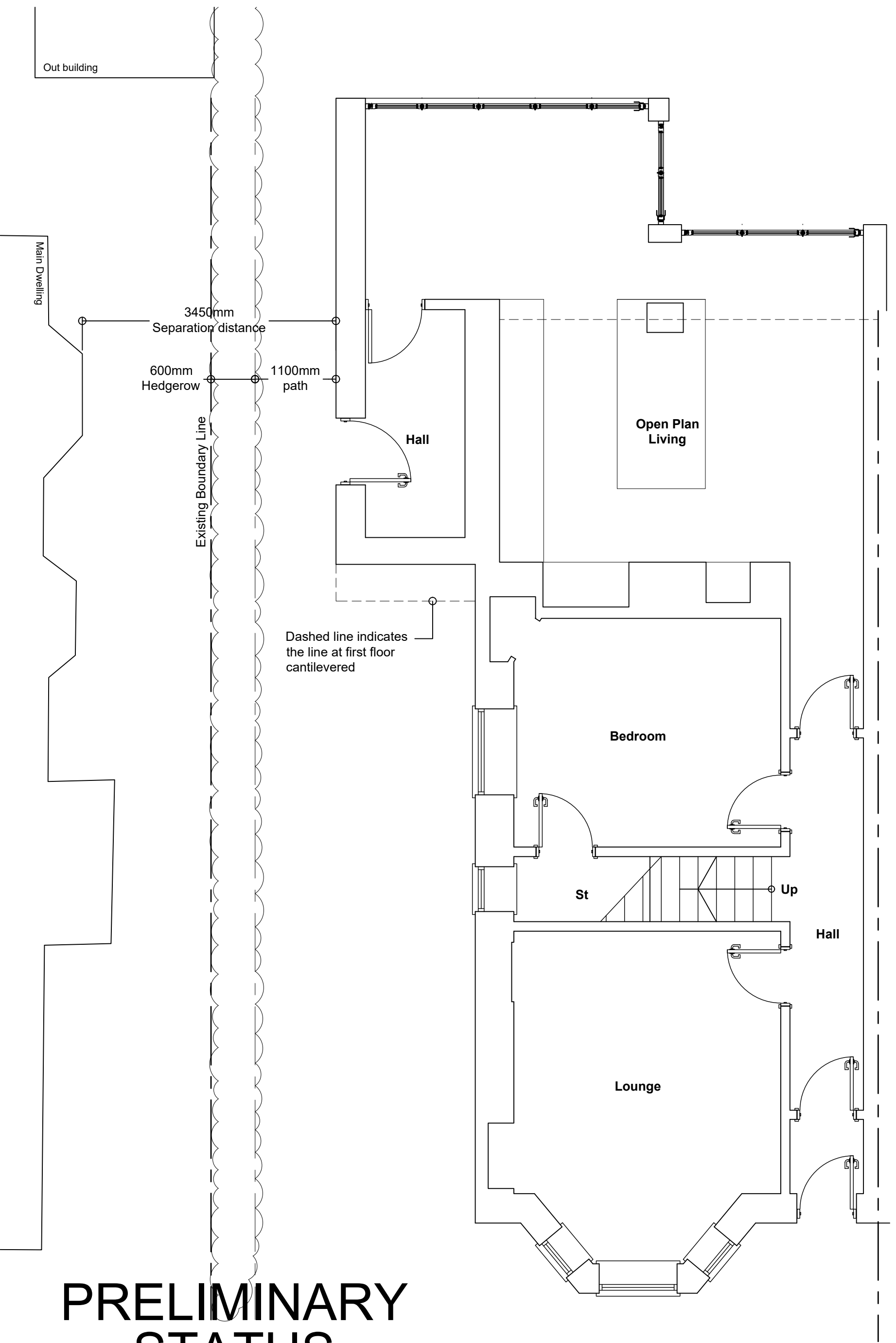
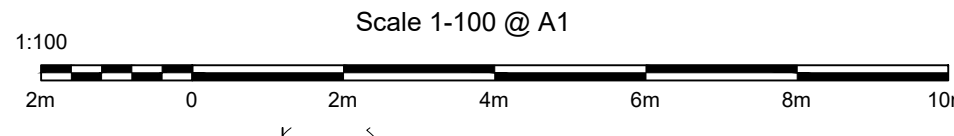

This drawing has been produced for PLANNING purposes only and should not be used for any other purpose.  
 This drawing may be subject to amendment whilst seeking approvals from the Local Authority.  
 Work undertaken prior to consent is done so at clients risk.  
 Any surveyed information incorporated within this drawing cannot be guaranteed as accurate unless confirmed by fixed dimension.  
 Do NOT Scale from this drawing, if in doubt Ask.  
 OS Map Licence Number AC000089078  
 This drawing and copyright is the property of building link design ltd and should not be used by any other third party without express consent from the company.  
 Site boundaries taken from Ordnance Survey plan and are not to be used for legal purposes.  
 THE PARTY WALL etc. ACT 1996  
 Where work is to take place either on or adjacent to a boundary and adjoining building then notice must be served on the adjacent owner in accordance with the above act, 2 months prior to the commencement of works. The notice should include the following details:-  
 Your name and address together with the building address.  
 A clear statement that the notice is served under the act.  
 Full details of the proposal including plans where appropriate.  
 The proposed start date.

B - Red line positioned around site following slipping location and side elevation from 289 Fenwick Rd added 21-03-24 DR  
 A - Alteration to first floor to show first floor cantilevered over at first floor height. 05-03-24 DR

**AMENDMENTS**  
 client \_\_\_\_\_  
 project  
 PROPOSED SIDE AND REAR  
 EXTENSION TO 287 FENWICK RD  
 GIFFNOCK  
 GLASGOW

**drawing**  
 EXISTING & PROPOSED  
 date FEB 24 drawn DR checked \_\_\_\_\_  
 scale AS SHOWN @ A1 drawer no dwg no 4012-01B  
 buildinglinkdesign

15 Thorne Road, Doncaster, DN1 2HG  
 Tel: (01302) 321199 Fax: (01302) 730166  
 Email: info@buildinglinkdesign.co.uk  
 www.buildinglinkdesign.co.uk  
 Building Link Design Limited  
 Company reg. 4377549  
 bld ARCHITECTS

**PRELIMINARY STATUS**

