

DO NOT SCALE FROM THIS DRAWING. All dimensions must be verified by the main contractor before the commencement on site of any item of work or the preparation of shop drawings for their own work or that of sub-contractor or suppliers.  
 This drawing is to be read in conjunction with all relevant documents.  
 Any queries or discrepancies must be reported immediately to the architect.  
 This document is copyright of DDWH Architects Ltd.

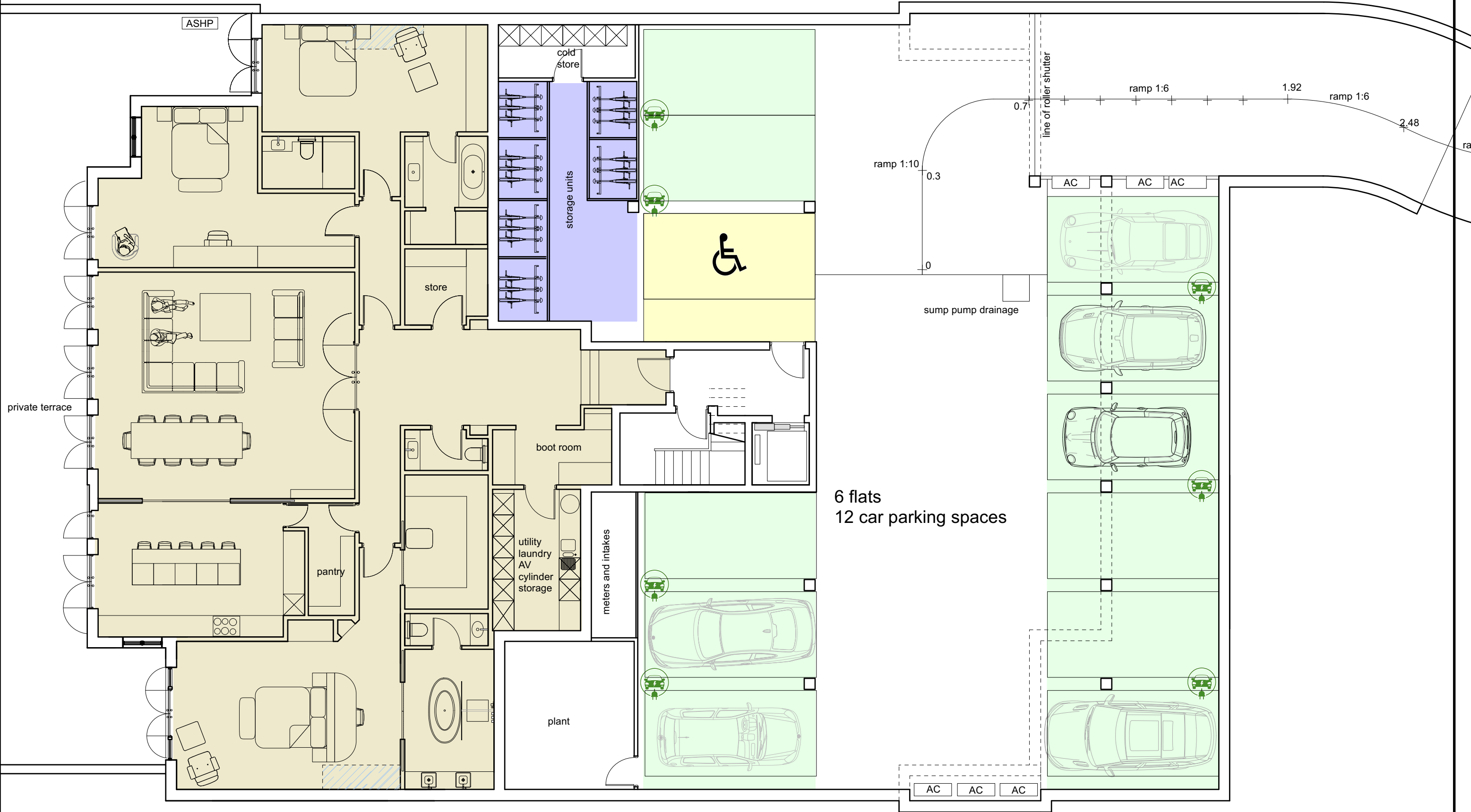

| Rev | Date     | Notes                          |
|-----|----------|--------------------------------|
| b   | Nov 2022 | master bedroom/hallway amended |
| c   | Feb 2024 | Core amended                   |
|     |          |                                |
|     |          |                                |

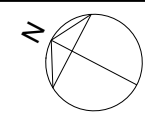

|                |                    |        |             |
|----------------|--------------------|--------|-------------|
| Project:       | 20 Watford Road    | Date:  | Aug 2022    |
| Client:        | JMcV               | Scale: | 1:100 at A3 |
| Drawing No:    | 225-C-200c         | Drawn: | wh          |
| Drawing Title: | Lower Ground Floor |        |             |

Architecture  
 Urban design  
 Interior design

7 Lovers Walk London N3 1JH  
 T: 020 8343 0156  
 F: 020 8346 0160  
 E: mail@ddwharchitects.com

