

DO NOT SCALE FROM THIS DRAWING. All dimensions must be verified by the main contractor before the commencement on site of any item of work or the preparation of shop drawings for their own work or that of sub-contractor or suppliers.  
 This drawing is to be read in conjunction with all relevant documents. Any queries or discrepancies must be reported immediately to the architect.  
 This document is copyright of DDWH Architects Ltd.

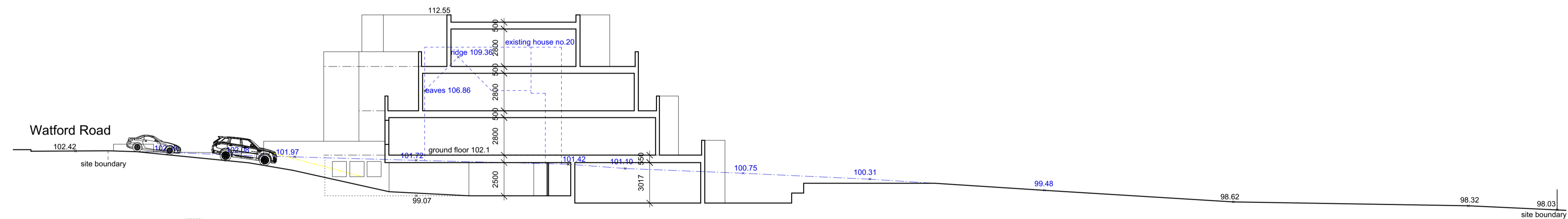

Section AA through Vehicular Ramp and Site Entrance

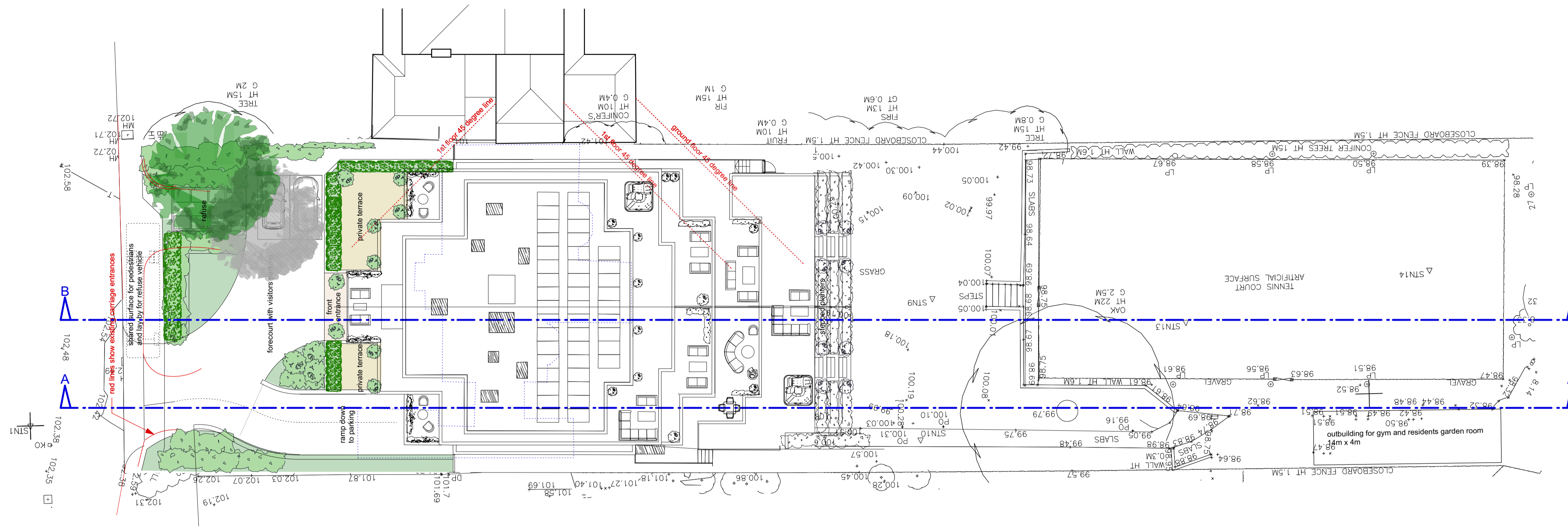
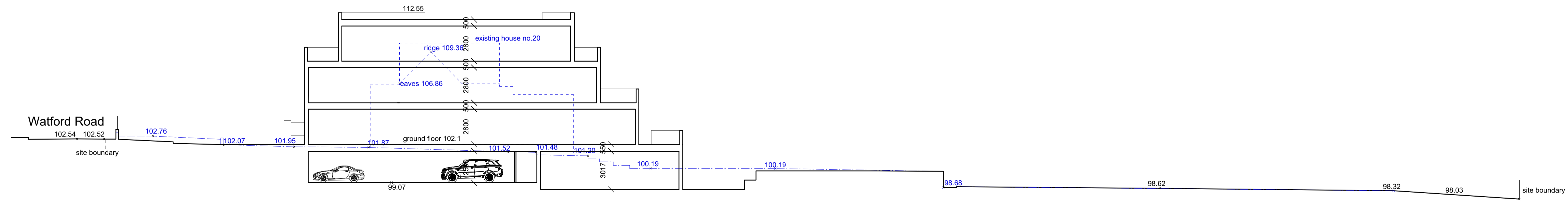

Section BB through Centre of Site

Rev	Date	Notes

Project: 20 Watford Road  
 Client: JMcV  
 Drawing No: 225 - 211  
 Drawing Title: Section AA as Proposed through Vehicle Ramp

Date: Aug 2022  
 Scale: 1:200 at A1  
 Drawn: wh

0 1m 10m

Architecture  
 Urban design  
 Interior design

7 Lovers Walk London N3 1JH  
 T: 020 8343 0156  
 F: 020 8346 0160  
 E: mail@ddwharchitects.com

