

NOTE:  
GYM IS SUBJECT TO A SEPARATE  
NON-MATERIAL AMENDMENT  
APPLICATION

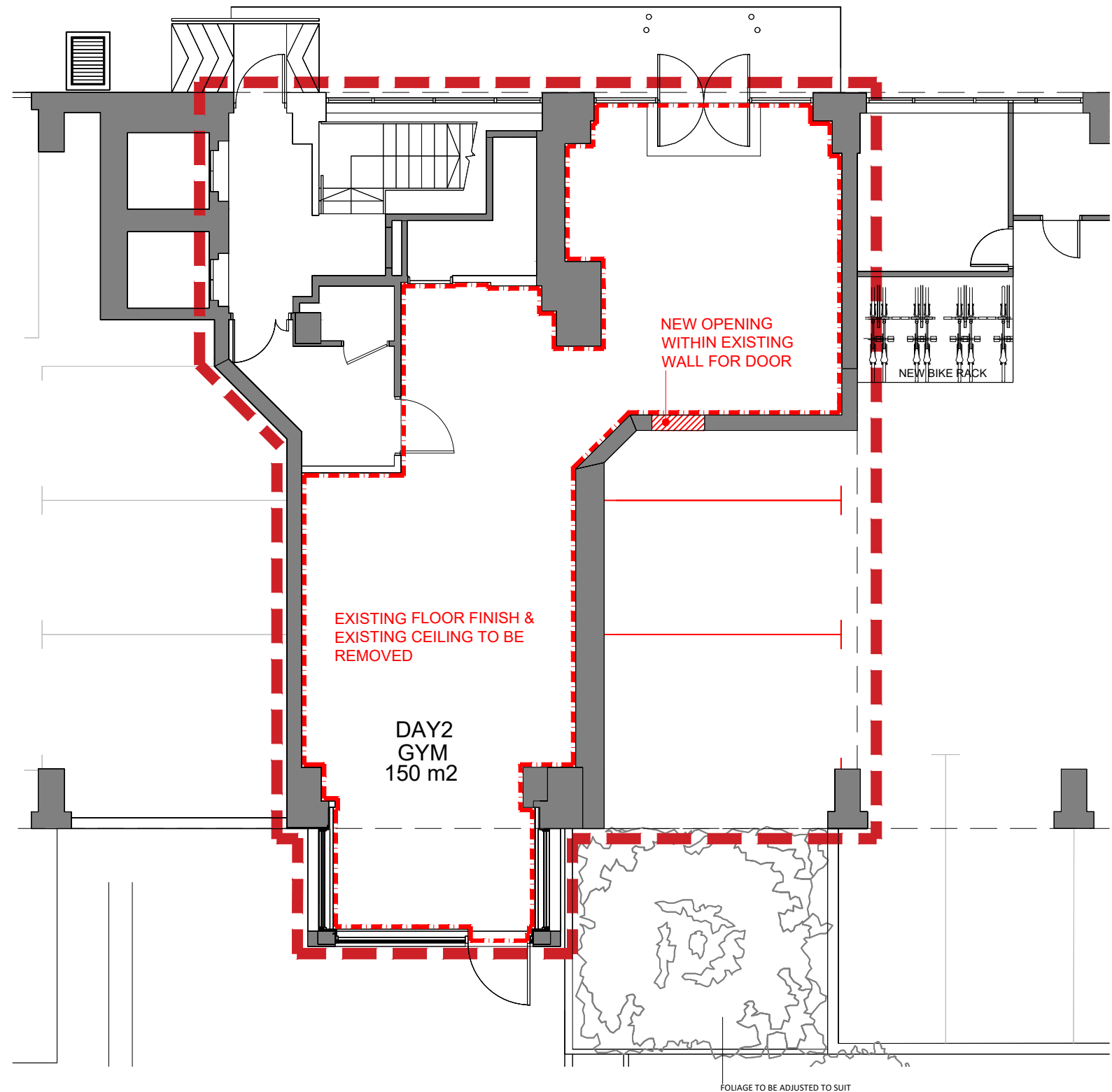

**GYM**  
**Demolition Plan**

approx area : 150 m<sup>2</sup> / 1625 ft<sup>2</sup>  
ceiling height : 3600mm Approx to slab & 2400mm to FCL within showers

0m 5m  
SCALE BAR 1:100

This drawing is protected under Copyright and at no time must any portion of this drawing be reproduced or copied in anyway without the permission of Task Fit.

All dimensions must be checked on site and NOT scaled from this drawing.

This drawing is issued for information purposes only and should not be used for construction or building measurements. For construction all third parties are advised to carry out their own surveys for the service that they provide.

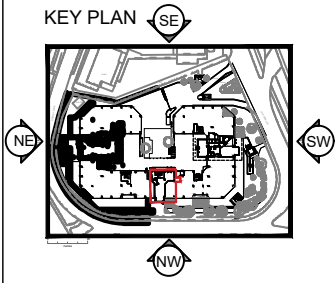

**DEMOLITION PLAN**

- ITEM TO BE DEMOLISHED

- FLOORING & CEILING TO BE REMOVED WITHIN HIGHLIGHTED ZONE TO BE MADE GOOD

REV	DATE	DESCRIPTION	BY
B	07.02.24	UPDATED LAYOUT	OU
A	20.09.23	FIRST ISSUE	IC

STATUS **PLANNING**

CLIENT **PRAXIS - FORM 1**

ADDRESS  
**Premiere House  
Elstree Way  
Borehamwood  
Hertfordshire  
WD6 1JH**

TITLE  
**GYM - 03 Demolition Plan**

DWG	REV
<b>081A_BW_GF_GYM_DE_</b>	<b>B</b>
NUMBER_PROJECT_FLOOR_SUBJECT_REVISION	
JOB NO. <b>081A</b>	
DRAWING BY <b>IC</b>	
CHECKED BY <b>KN</b>	
SCALE <b>1:100@A3</b>	
DATE <b>21-12-2023</b>	

**TASK**  
FITOUT + CONSTRUCTION

180 Brompton Rd, London SW3 1HQ