

FIRST FLOOR EXISTING

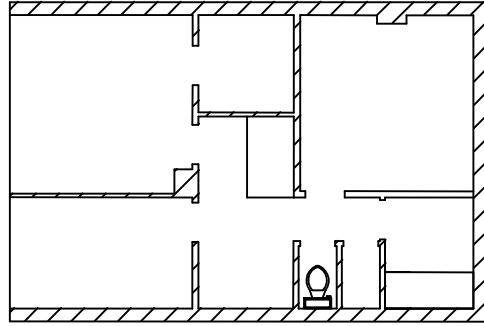

FIRST FLOOR PROPOSED

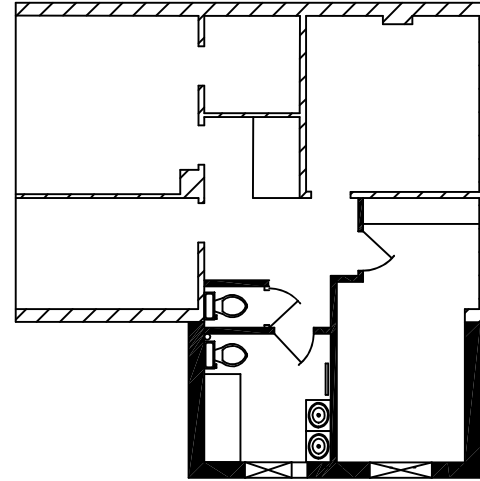

GROUND FLOOR EXISTING

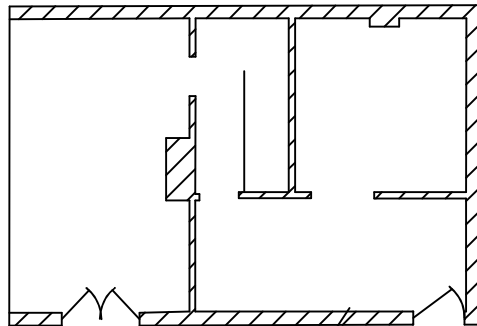

GROUND FLOOR PROPOSED

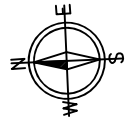
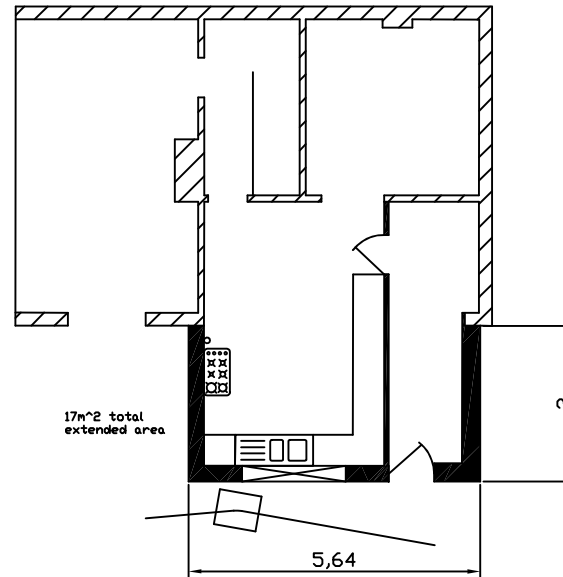

NOTE:

Floor plans  
23 Drury Lane  
Loddon  
LR14 6LB

REV.	DATE	DESCRIPTION

Client:  
A&R Barker  
23 Drury Lane, Loddon  
Norfolk  
NR14 6LB

Consultant:  
Chris Wagstaffe  
designedbychrisw

Facility Name:  
proposed rear extension

Drawing Title:  
floor plans

Scale: 1:100 Sheet: A3

Drawn by: CW Checked by: Approved by: Date: 4/3/24

Sheet No. RAB-02 Page 01