

Boundary Line

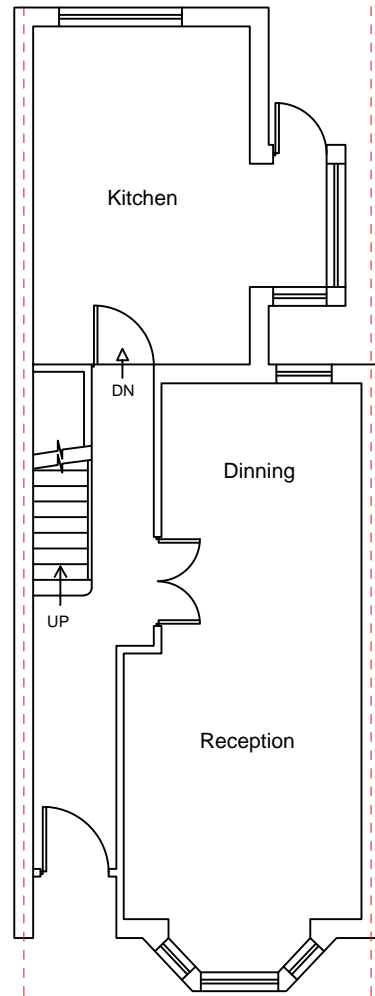

Existing Ground Floor

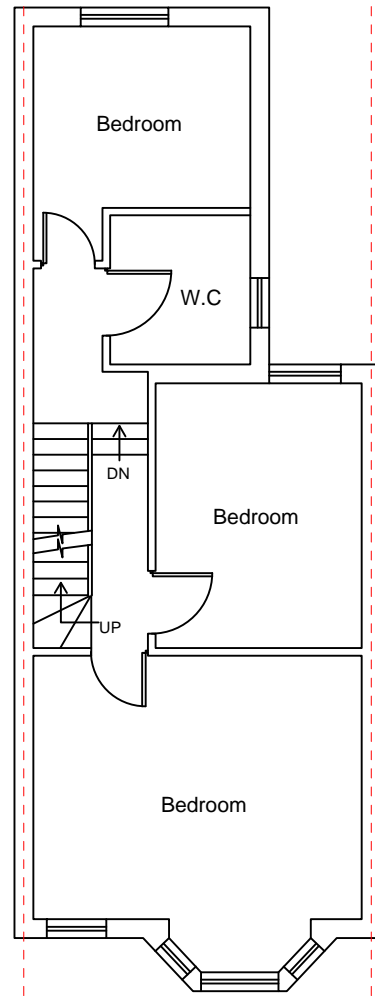

Existing First Floor

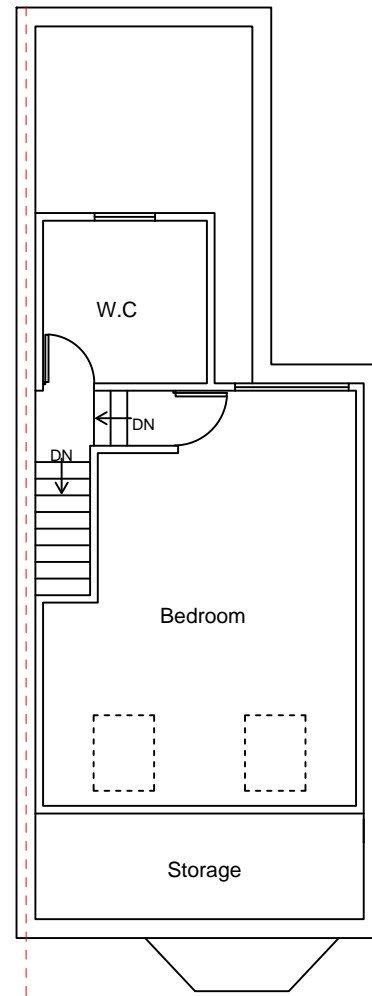

Existing Loft Floor

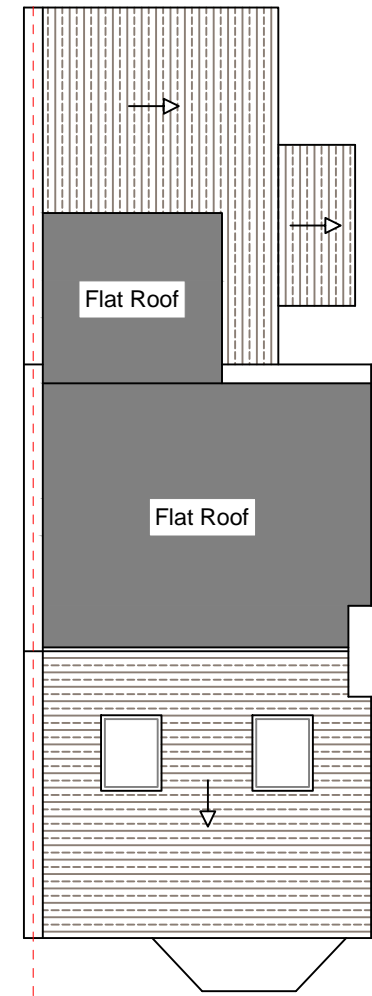

Existing Roof Plan

PURPOSE OF ISSUE:
Planning

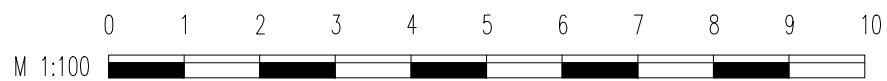

DISCLAIMER

All the written dimensions to be checked on site before work commences. Discrepancies, where identified, must be reported to the designer. This drawing must not be reproduced or used in conjunction with any unauthorized person either wholly or in part without valid consent.

Notes to Contractor

Contractor to check and Verify all levels, dimensions etc before construction commences.

Notes to Building Owner

Building owner is advised to ensure that the position of the boundary (line of junction) is confirmed /agreed with the adjoining owner/s before constructing any structure

Notes on Drainage

Existing drainage layout to be exposed and confirmed on site by the contractor before commencing any foundation work. Connect all new drainage to existing mains sewer, in accordance with Part H of Building Regulations, Thames water guidelines and to comply with BS 5572.

PROJECT ADDRESS

117 Kilchener Road, Forest Gate,
E7 8JH

PROJECT DESCRIPTION

Rear Extension

DRAWING TITLE

Existing Floor Plans



DRAWN BY: AYR

CHECKED BY: MHK

SCALE: 1:100 @ A3

DRAWING NO: XLN01

DATE: 03/03/2024

REVISION NO: 0