

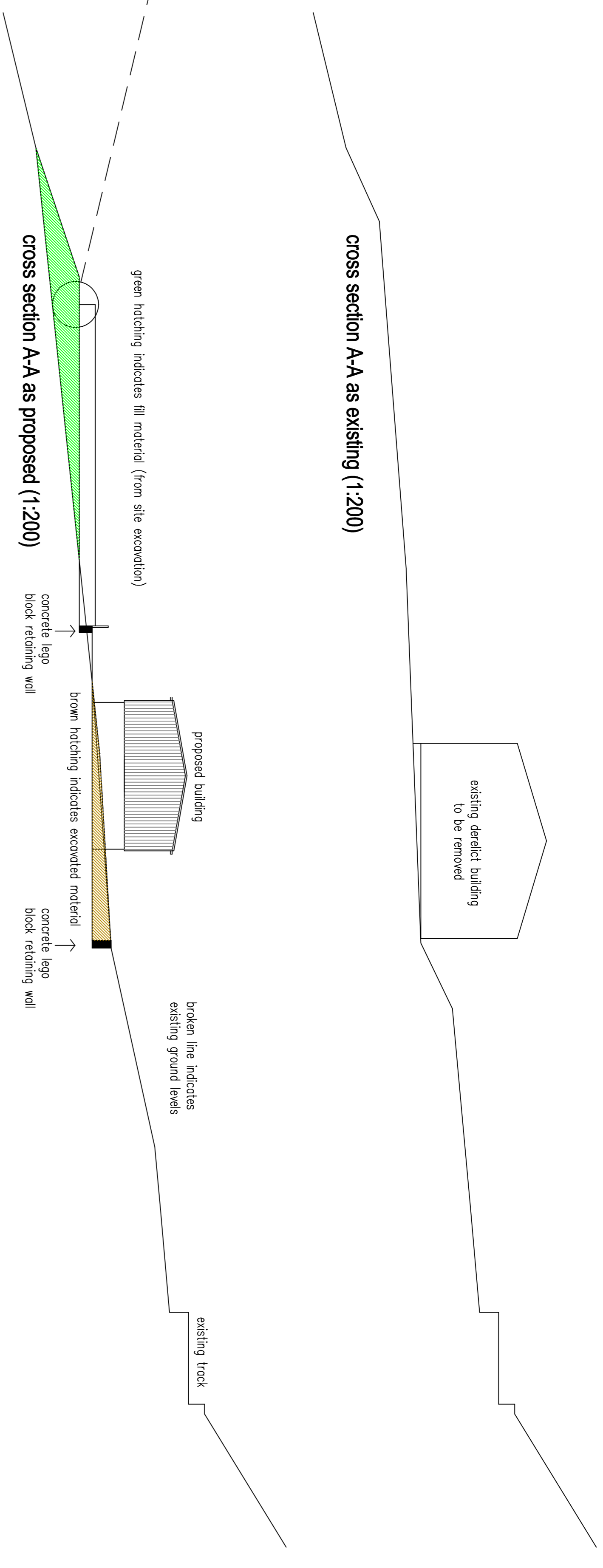

cross section A-A as existing (1:200)

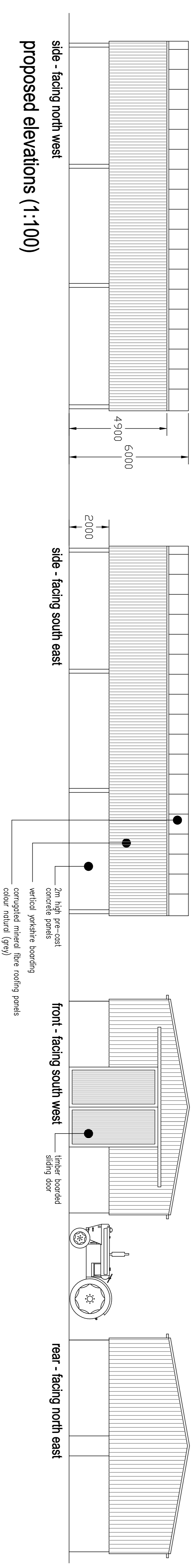

cross section A-A as proposed (1:200)



proposed elevations (1:100)

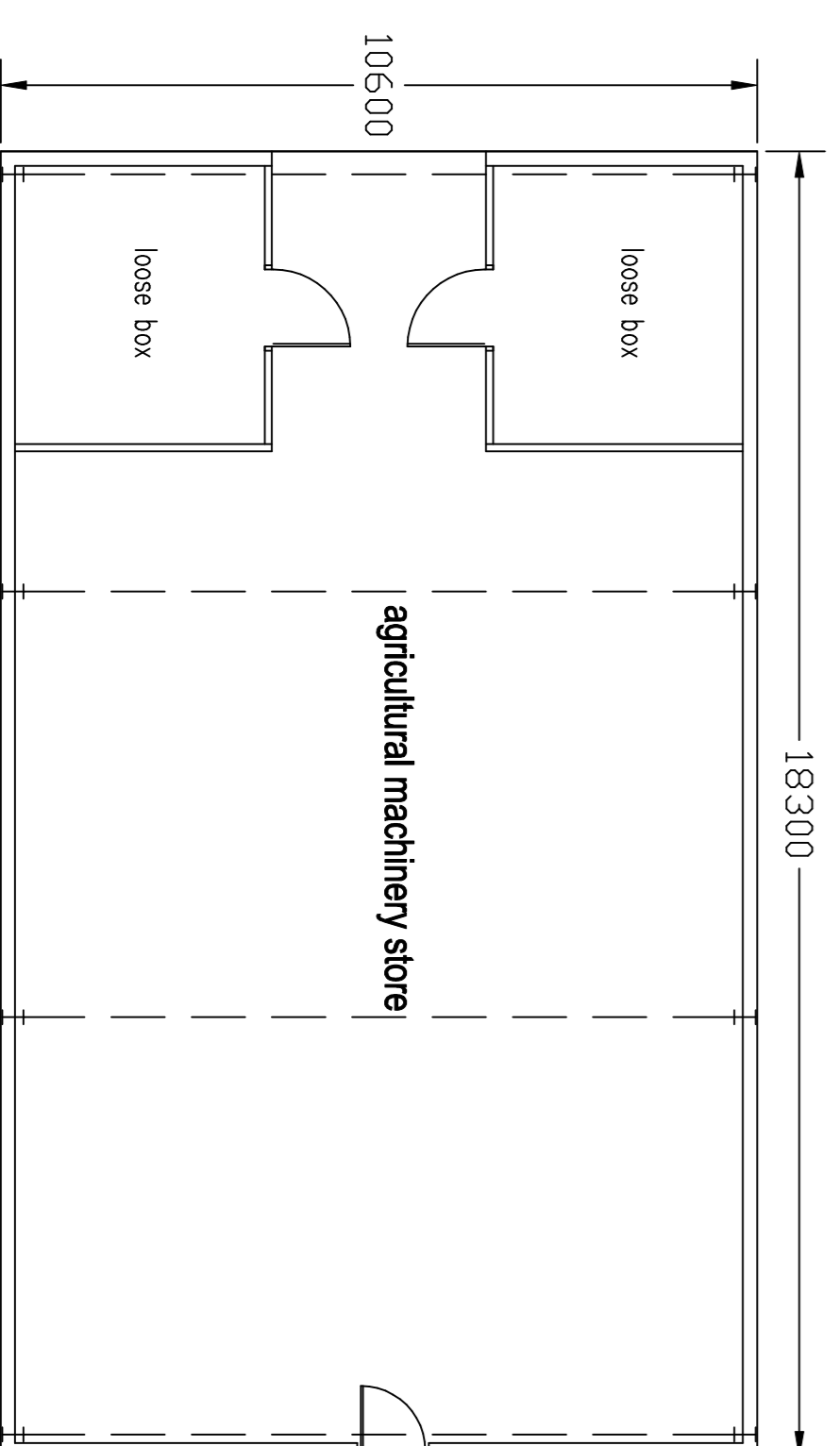

proposed floor plan (1:100)

proposed agricultural storage building + manage at  
**Pilling Barn**  
**Middle Tunstead**  
**Bacup**

scale 1:200 1:100 @ A1

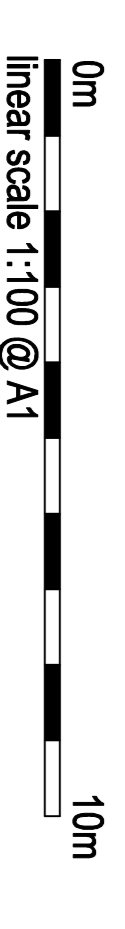

linear scale 1:100 @ A1

drawing number TE-04-03-24-B

Rae Connell Associates Building Design and Planning Consultants  
 214 Burnley Road Bacup Lancashire  
 01706 873000