

General Notes

- 1. All dimensions to be checked on site.
- 2. Any discrepancies to be reported to the designers prior to construction.

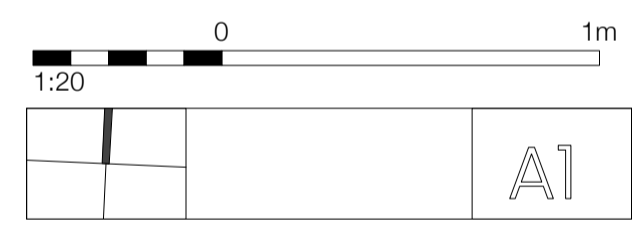
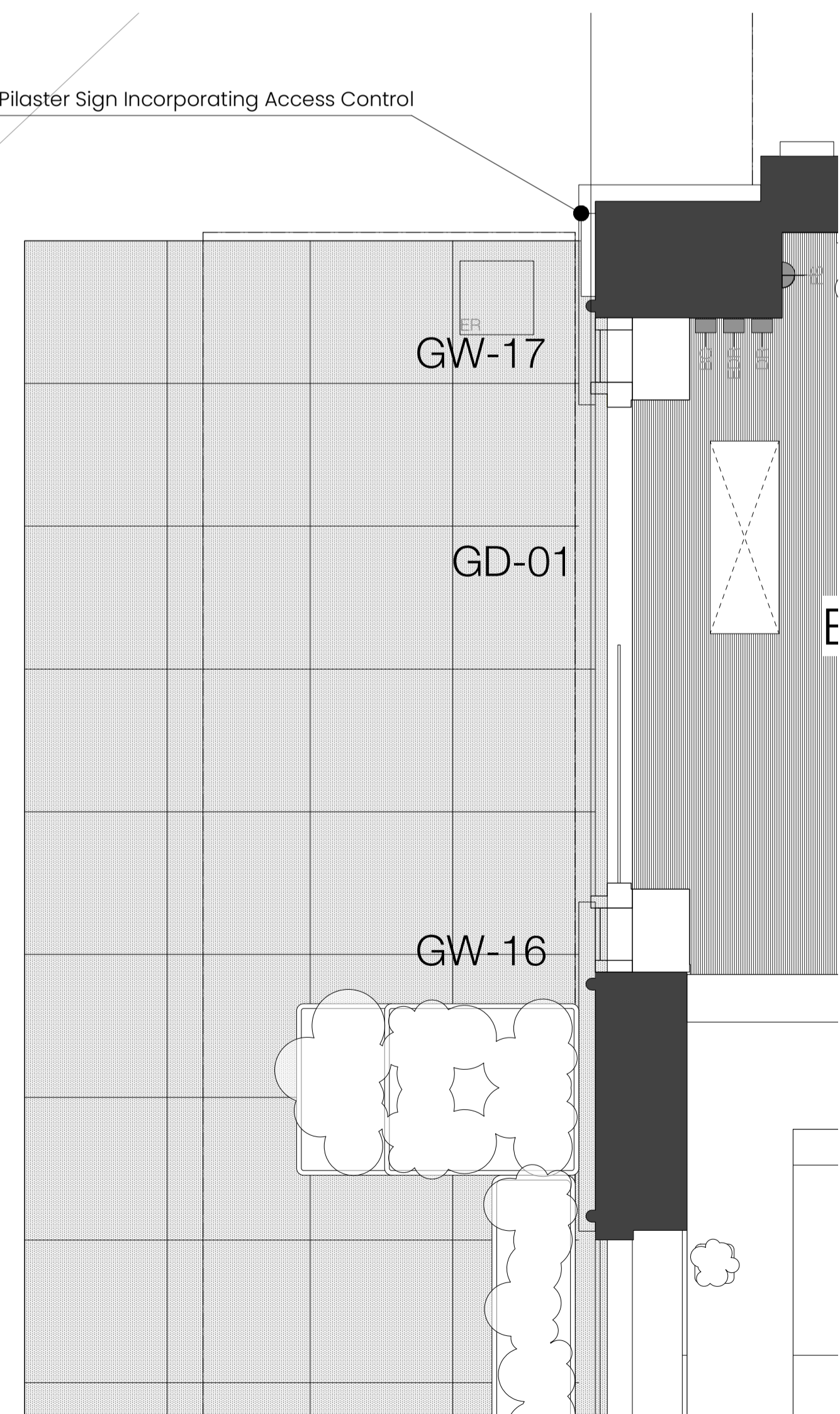

Revisions	
PI 19.03.24	Planning Issue

Client
Eskmuir Group PIM

Project
34 Clarendon Road
Watford
London WD17 1JJ

Dwg. Title
Proposed Totem Signage & Pilaster Sign

Dwg. No.	Rev.	Scale
1603 - AC - P004	PI	1:20

SILVER&CO
Design Consultancy
8 Disney Street London SE1 1JF
+44 (0)20 7357 6759
design@silv.co.uk www.silv.co.uk
© Copyright
This drawing & information displayed must not be copied or used for any purpose without the written permission of SILVER&CO