

PROPOSED NORTH-EAST FACING ELEVATION
Scale 1:100

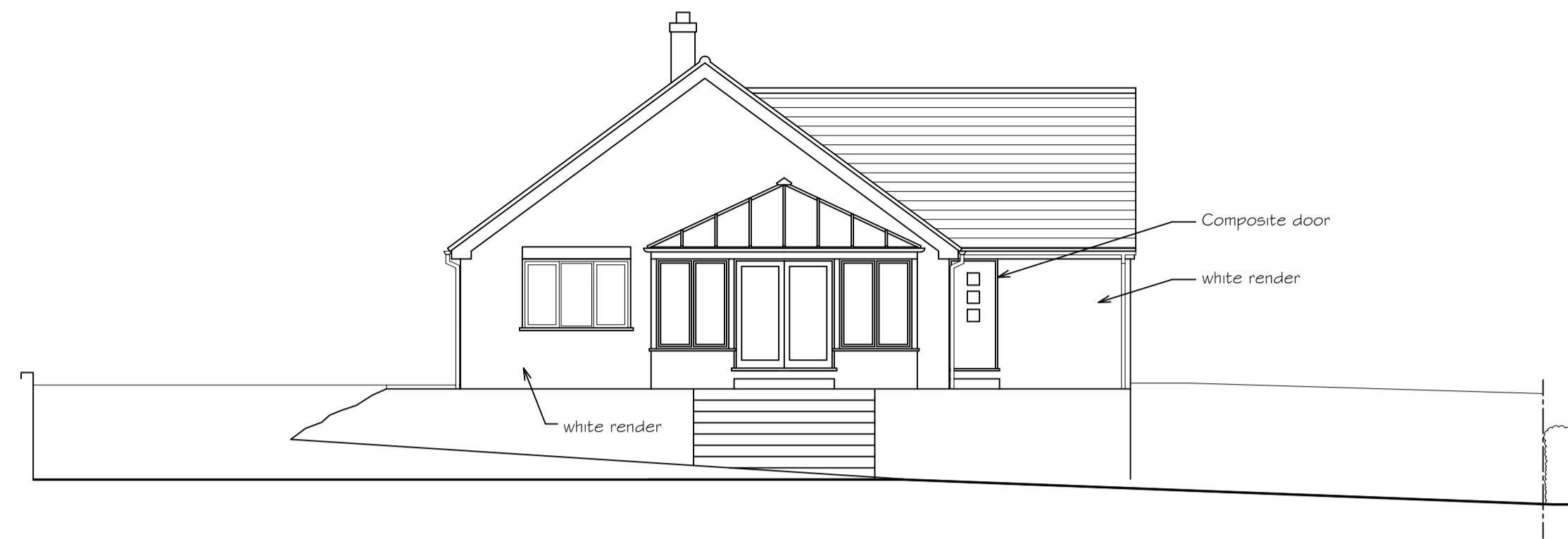

PROPOSED SOUTH-WEST FACING ELEVATION
Scale 1:100

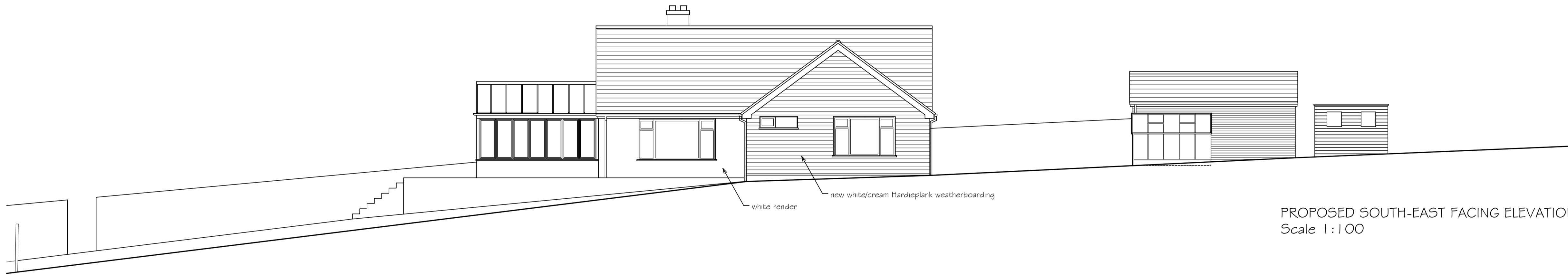

PROPOSED SOUTH-EAST FACING ELEVATION
Scale 1:100

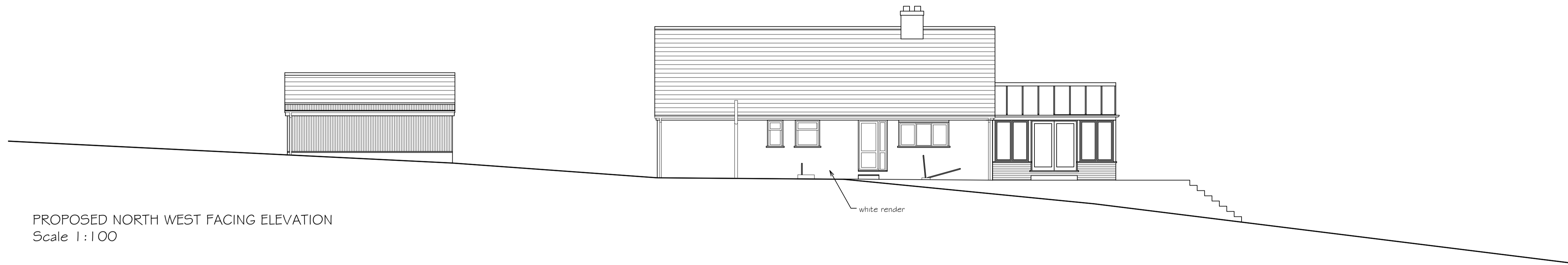

PROPOSED NORTH WEST FACING ELEVATION
Scale 1:100

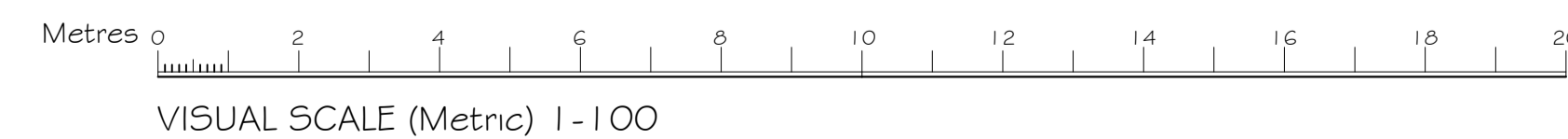

Notes

Do not scale for construction purposes.

Check all dimensions and levels on site before commencing work or preparing any shop drawings and report any discrepancies to avoid abortive work.

This drawing and design are the copyright of the Architect and must not be copied or reproduced either in whole or in part without prior permission.

All materials, components and workmanship are to comply with the requirements of the latest relevant British Standard Code of Practice and appropriate manufacturer's recommendations.

All work is to be carried out to the satisfaction of the Local Authority and to comply with the current Building Regulations.

This drawing is to be read in conjunction with the standard specification and preliminary items prepared by D C Hudson and Partner LLP together with the appropriate details.

CDM Regulations 2015

It is assumed the information contained in this drawing will be constructed and carried out by a competent contractor or skilled person, familiar with this type of work and provided they have the skills, knowledge, experience and the organisational capability necessary to carry out those roles, in a way that secures health and safety and CDM compliance.

Rev.	Amendment	Date
B	Revised materials added	Feb 24
A	Conservatory amended	Nov 20

Drawing Title
Proposed Elevations

Project
**Kalmia
Thurnham Lane
Maidstone Kent
ME14 3LG**

Client
Michelle McCarthy

Scale
1:100@A1

Date
Nov 2020

D C HUDSON & PARTNER LLP
CHARTERED ARCHITECTS
The Doctors House
Royal British Legion Village
Hall Road
Aylesford
Kent
ME20 7QX
t: 01622 791189
e: info@dchudson.co.uk
w: www.dchudson.co.uk

Drawing Number
2251/06

Rev
B