

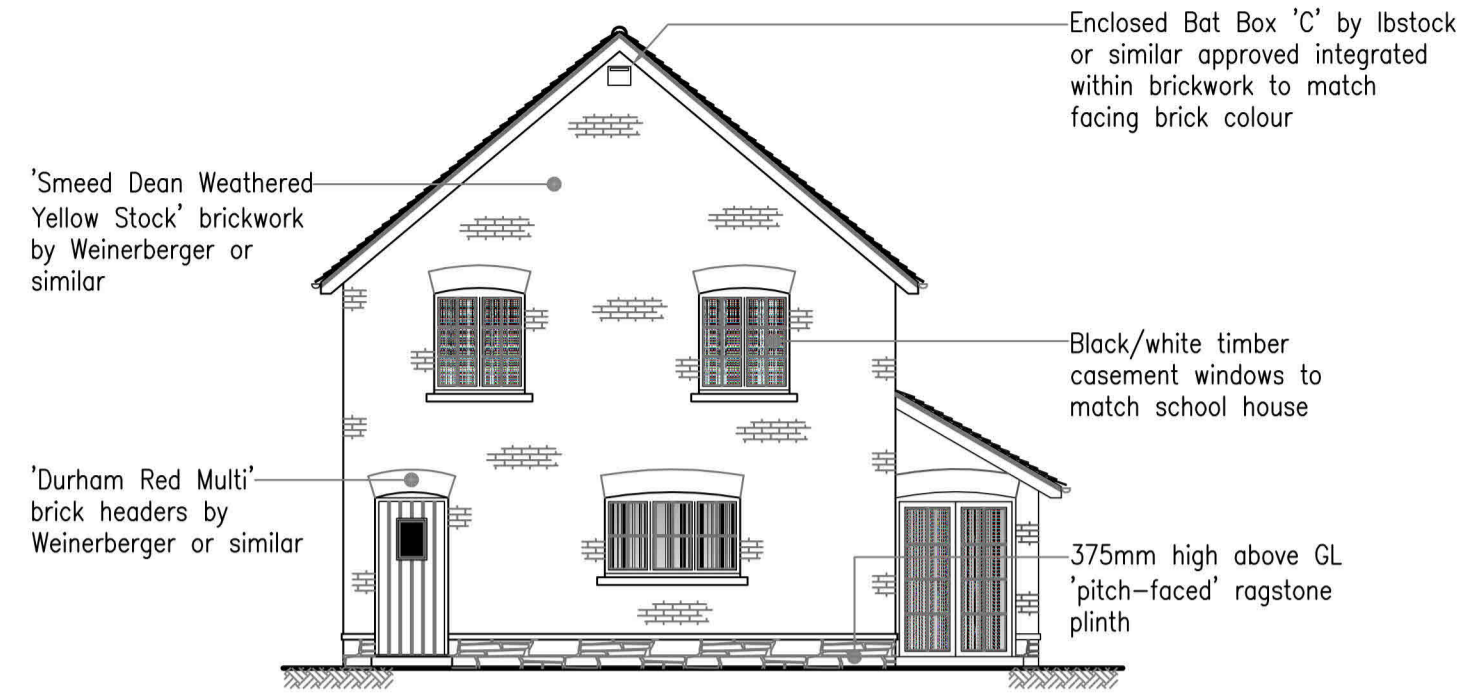

Proposed East Elevation
scale 1:100

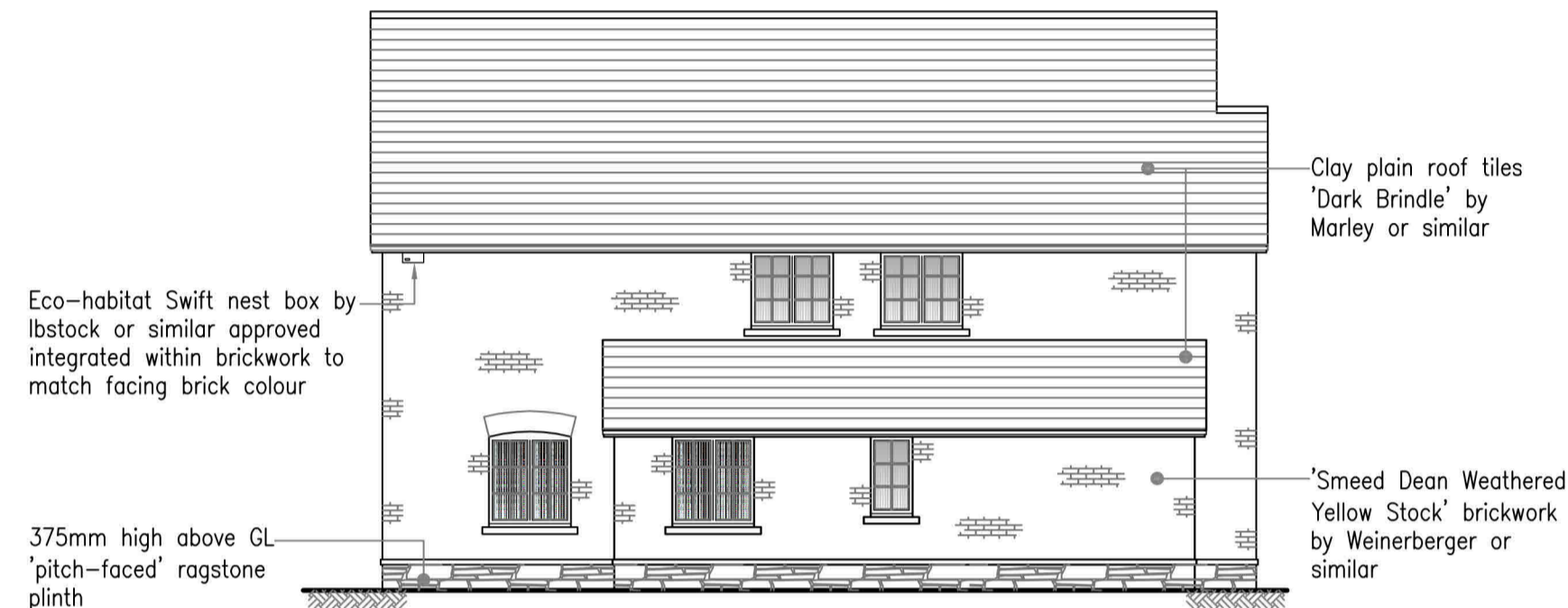

Proposed West Elevation
scale 1:100



Proposed South Elevation
scale 1:100

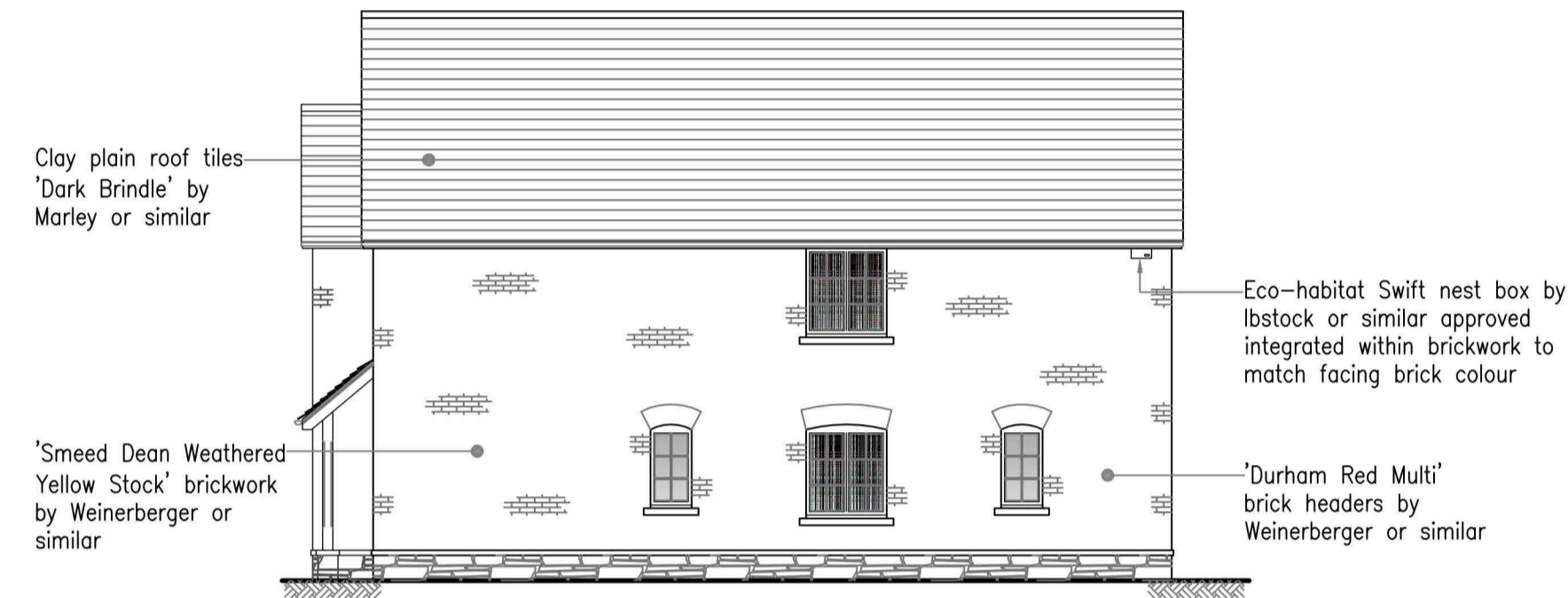

Proposed North Elevation
scale 1:100

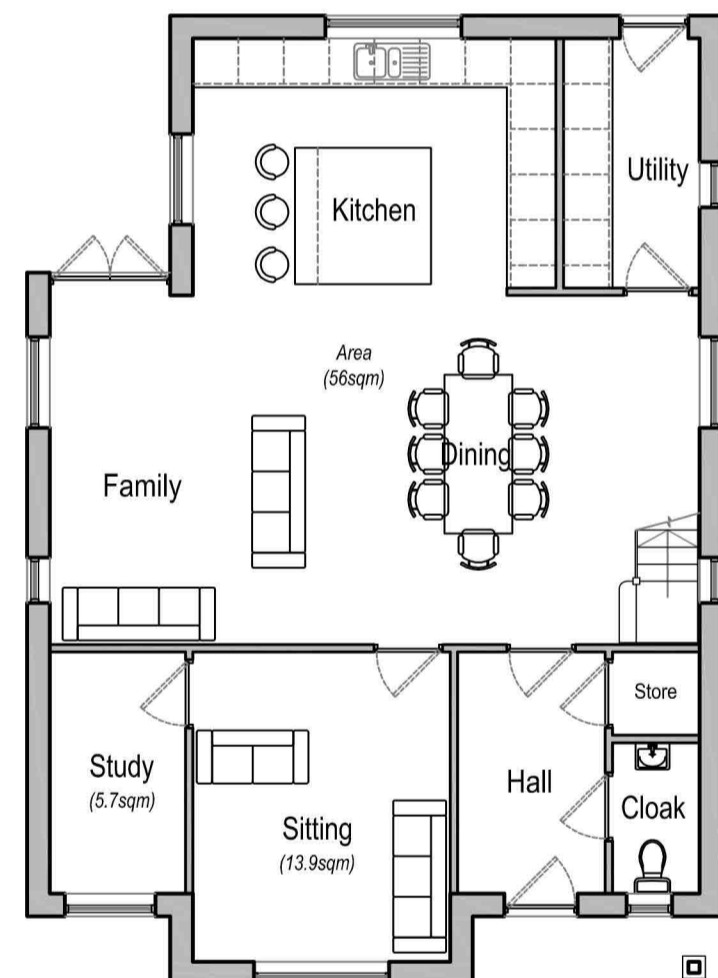

Proposed Ground Floor Plan
scale 1:100

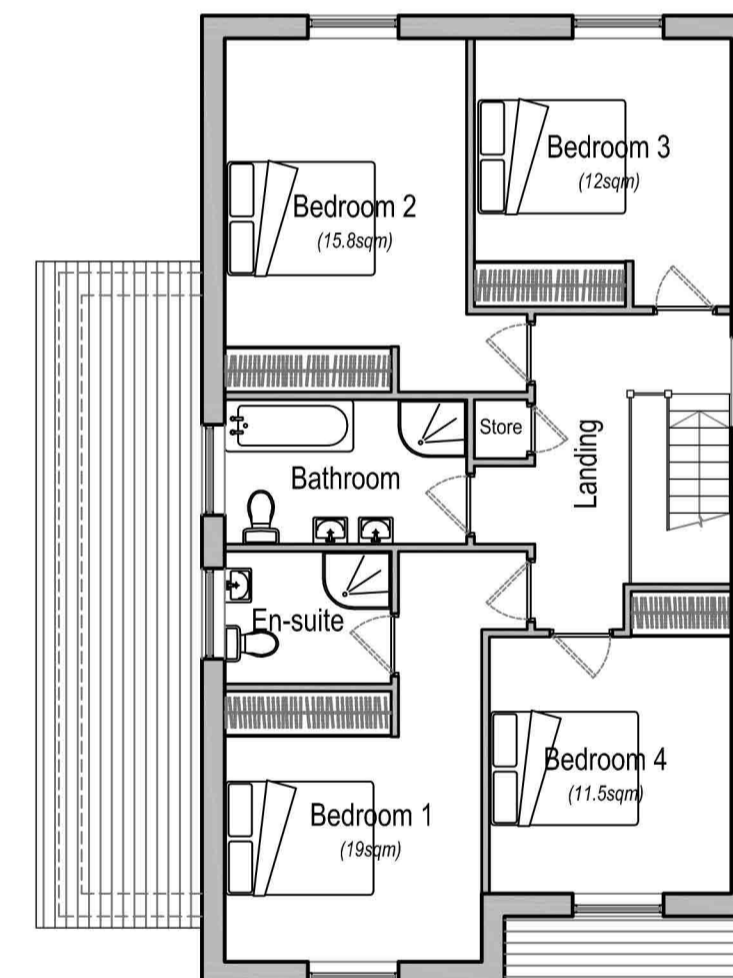

Proposed First Floor Plan
scale 1:100

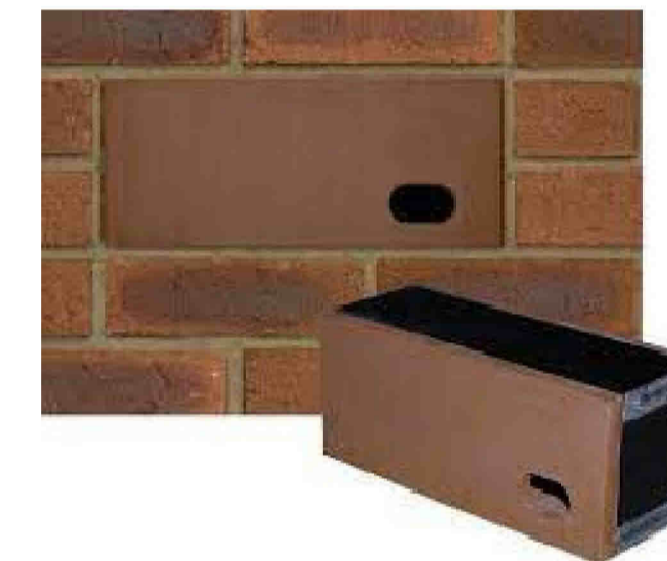

Typical Swift Box - Brick Integration

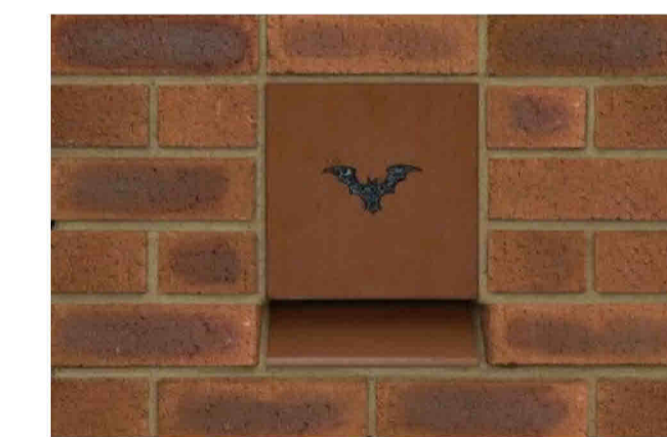

Typical Bat Box - Brick Integration



Proposed Clay Roof Tiles
'Dark Brindle' by Marley

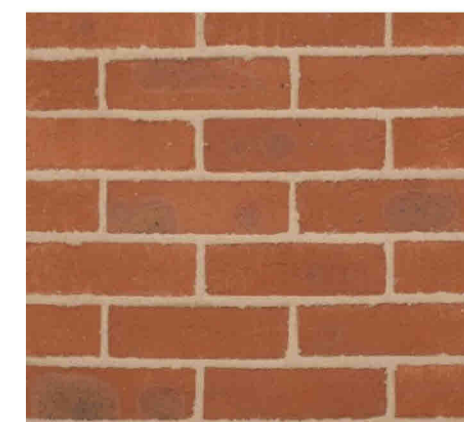

Red Multi Brickwork Header & Cill
'Durham Red Multi' by Weinerberger

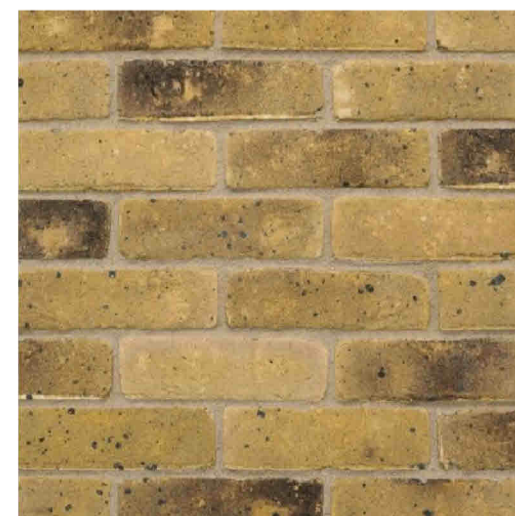

Yellow Stock Facing Brickwork
'Smeed Dean Weathered Yellow Stock' by Weinerberger

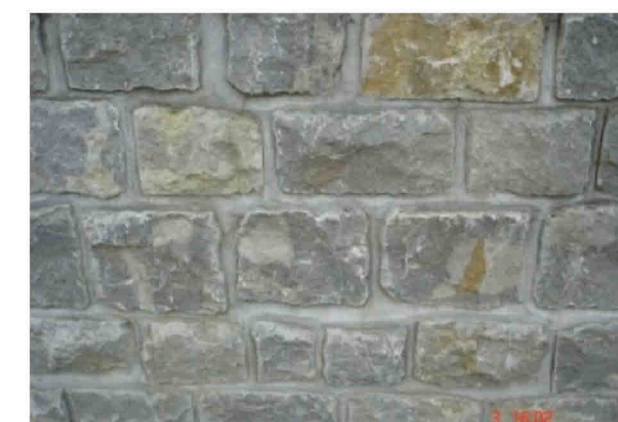

'Pitch-faced' Ragstone Plinth

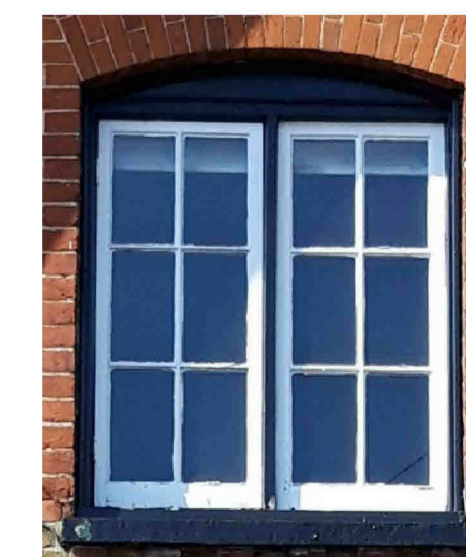

Timber Casement Window
to match School House



Notes:
Do not scale from this drawing, unless for planning purposes.
All measurements and levels shown are to be checked before work commences.
All building work is to comply with current Building Regulations & British Standards and to manufacturers specifications if noted.
All structural elements shown are a guide only and are to be verified by a Structural Engineer and/or Building Control Authorities prior to construction.
Cadscapes Ltd. accept no responsibility for the structural integrity of the structure before, during and after construction.
Cadscapes Ltd. accept no responsibility for the construction in the vicinity of property boundaries and party walls. Clients should be aware of the principles of the 'Party Wall Act 1996' and undertake relevant agreements before construction commences.

Rev	Date	Description	By

Cadscapes architectural design

40 Knowle Road, Penenden Heath, Maidstone, Kent ME14 2BB
Tel: 01622 683512 enquiries@cadscapes.co.uk www.cadscapes.co.uk

Project
New Development - Phase 2
Former School Building
The Street
Detling, Kent

Drawing Title
Plot 1
Proposed External Facing Materials

Scale 1:100 @ A1 Date Nov 23 Drawn SCB Checked

Drawing No. PA/24/007/002 Rev