

© This drawing and design are copyright.
 Do not scale from this drawing. Use only figured dimensions. If in doubt, ask.
 All dimensions are to be checked on site.
 Any discrepancies should be reported immediately to the Architect.

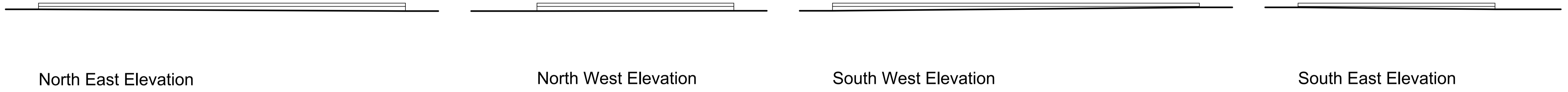

North East Elevation

North West Elevation

South West Elevation

South East Elevation

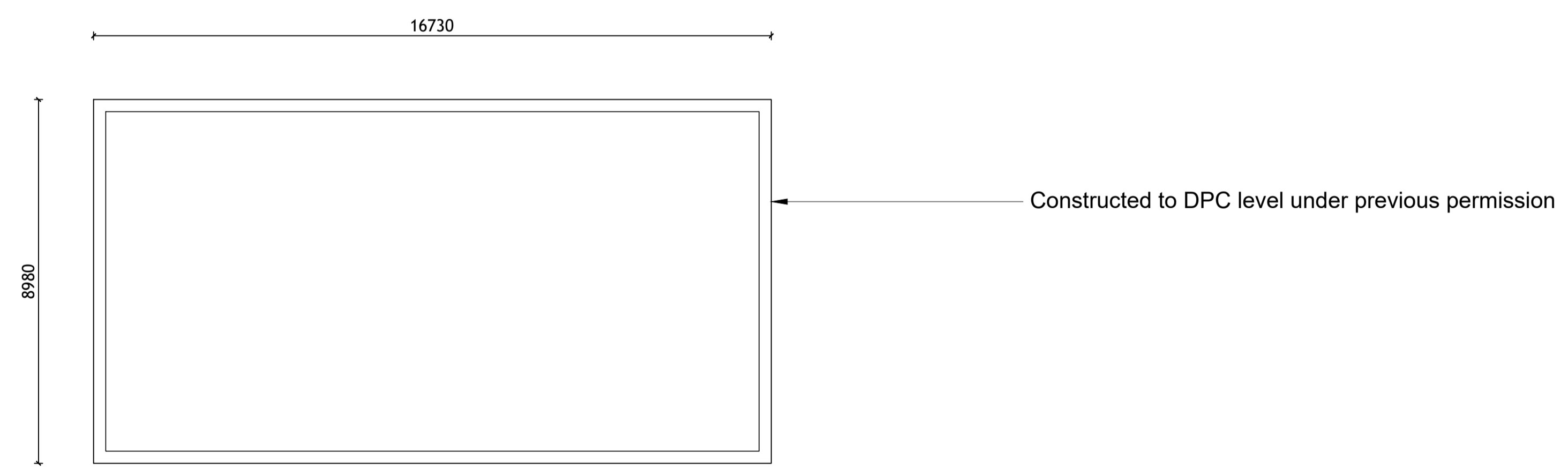

Existing Plan

| DATE | REV | DESCRIPTION | DRAWN |
|------|-----|-------------|-------|
| | | | |
| | | | |
| | | | |
| | | | |

PatrickAllen&Associates Architects
 architects@patrickallen.org.uk 2 Grange Business Centre
 www.patrickallen.org.uk Tommy Flowers Drive
 Grange Farm
 +44 (0)1473 620660 Kesgrave, Ipswich
 Suffolk, IP5 2BY

Project
 Proposed Dwelling at;
 Land at Royston Farm, Kiln Lane,
 Elmswell, Bury St Edmunds, IP30 9QR

Client
 Colin Lomax

Drawing Title
 Existing Plans and Elevations

Drawing Status
 Preliminary

| | | | |
|-------|------------|----------|-------|
| Scale | Paper Size | Date | Drawn |
| 1:100 | A1 | Feb 2024 | JK |

| | |
|----------------|-------------|
| Drawing Number | Drawing Rev |
| 4442-12 | / |

