

PLOT 6 SCHEDULE OF ALTERATIONS	
ITEM	DESCRIPTION
1.	Low level timber panels omitted on front (north east) and side (north west) elevations
2.	Roof design altered / flat roof element removed.
3.	Amended porch design to front (north east) elevation
4.	Arches omitted from window heads
5.	Brick arch over windows omitted on rear (south east) elevation
6.	Amount of brick banding reduced on elevations
7.	Flint removed on rear (south east) elevation and part of side (south west) elevation
8.	Brick cills added to all window

**NOTES**  
 This drawing is the copyright of Hampshire Architecture Ltd ©. All rights reserved. Do not scale from this drawing except for planning purposes. Contractors, Sub Contractors and Suppliers are to check all relevant dimensions and levels of the site and building before commencing any third party drawings or building work. Any discrepancies should be recorded to Hampshire Architecture Ltd. Where applicable this drawing is to be read in conjunction with all the relevant consultants, suppliers and manufacturers drawings and information.

REV	DESCRIPTION	DATE	AUTHOR	CHK'D
-	-	-	-	-



**GROUND FLOOR PLAN**  
 Scale 1:50 @ A1 or 1:100 @ A3

FLOOR AREAS (GROSS INTERNAL)			
PLOT 6	Ground 99.15m <sup>2</sup>	First 99.15m <sup>2</sup>	Total 198.30m <sup>2</sup> (2134.50sqft)
Note: For sales purposes all floor areas in rooms-in-roof are taken to 1500mm high ashlar wall line.			

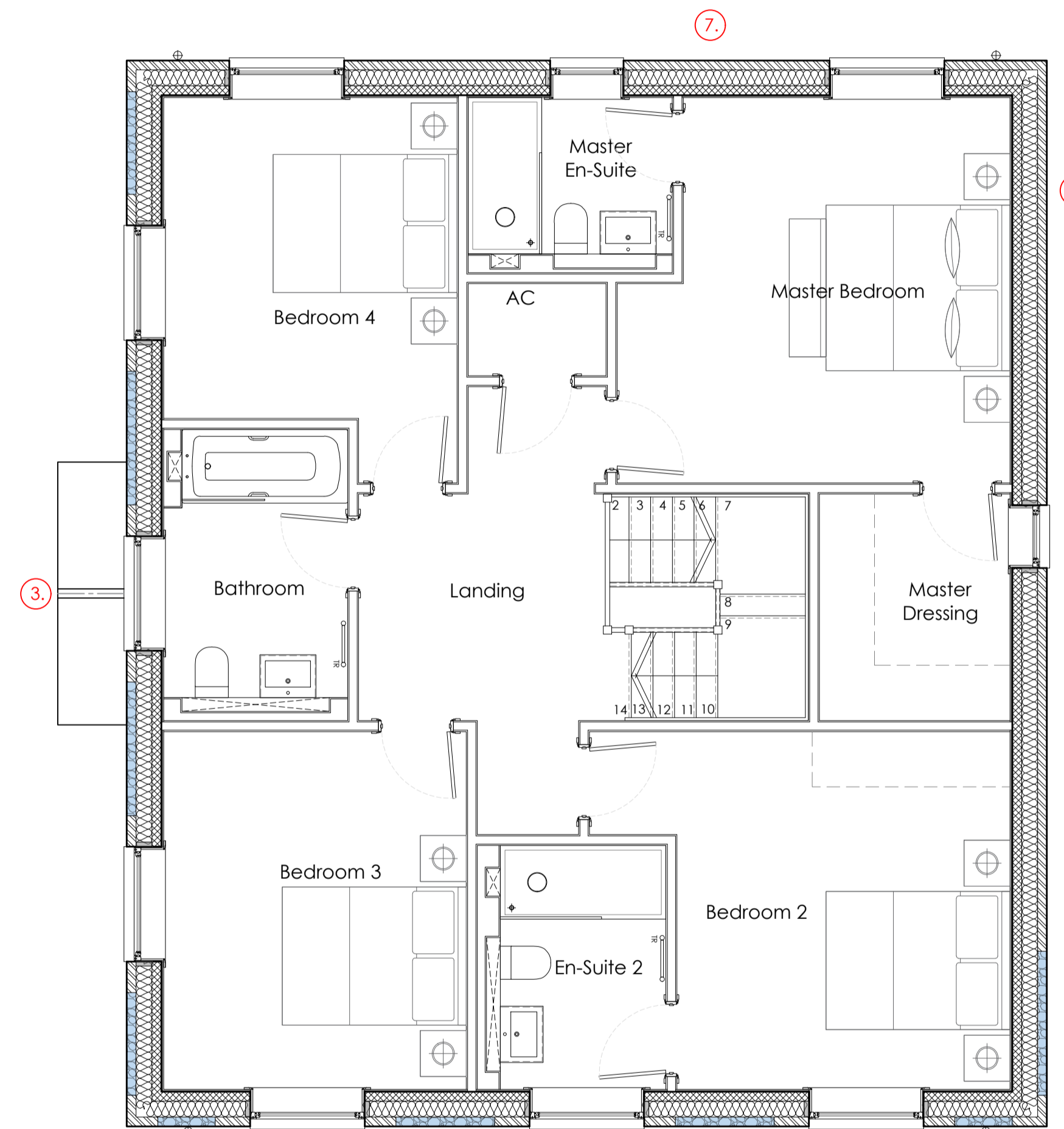

**FIRST FLOOR PLAN**  
 Scale 1:50 @ A1 or 1:100 @ A3



info@hampshirearchitecture.com | www.hampshirearchitecture.com

CLIENT  
**SHOREWOOD HOMES**

PROJECT  
**Bob's Farm**  
 Vyne Road, Sherborne St John

DRAWING  
**Plot 6**  
 Floor Plans

SCALE: 1:50 @ A1      DATE: Feb 24      AUTHOR CHK'D: CA

JOB NO.: 8160      DRAWING NO.: D15      REV: B