

**PLOT 3
GROUND FLOOR PLAN**
Scale 1:50 @ A1 or 1:100 @ A3

PLOT 2

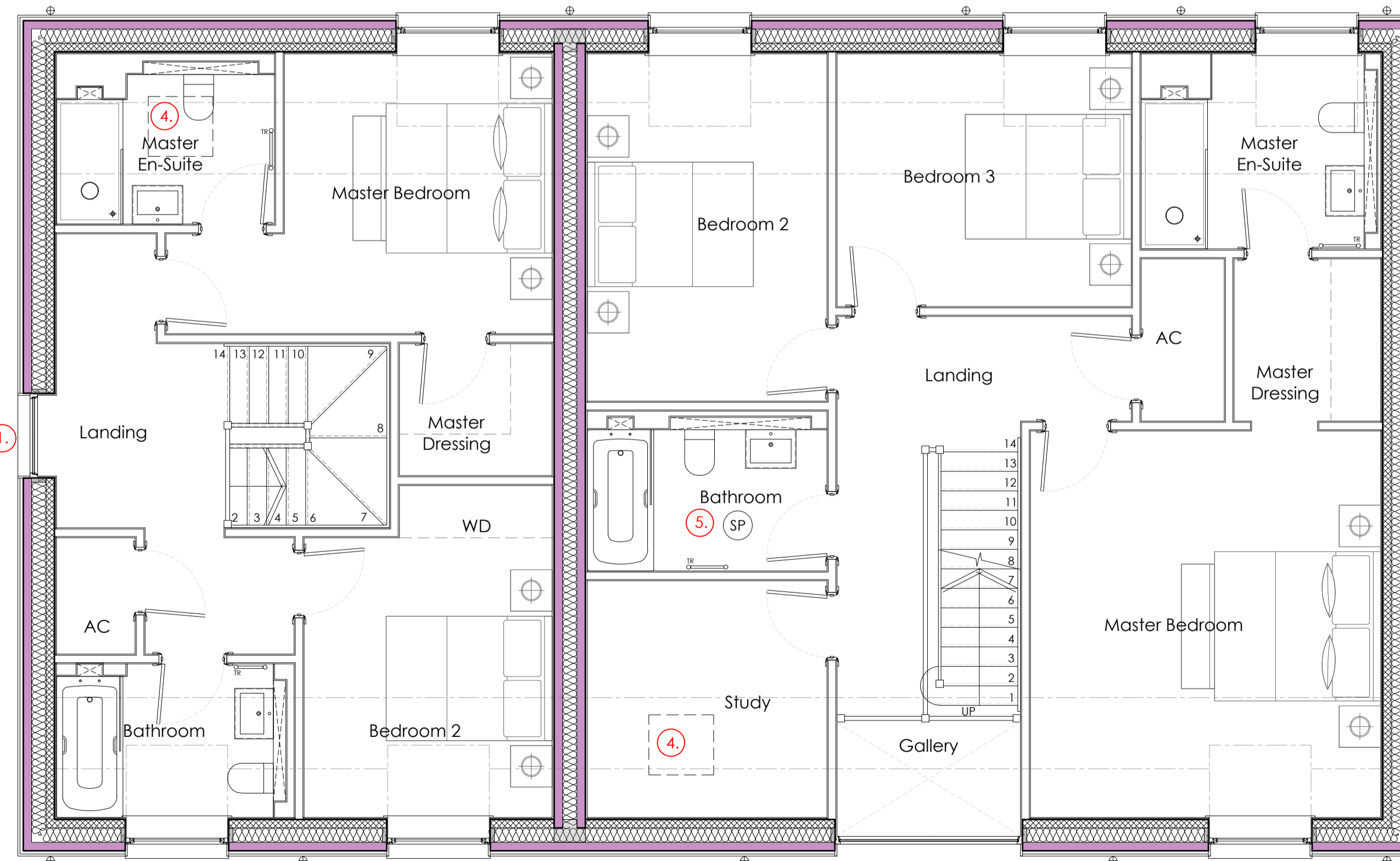

**PLOT 3
FIRST FLOOR PLAN**
Scale 1:50 @ A1 or 1:100 @ A3

PLOT 2

FLOOR AREAS (GROSS INTERNAL)

	Ground	First	Total
PLOT 2	87.93m ²	87.93m ²	175.86m ² (1892.95sqft)
PLOT 3	54.93m ²	54.93m ²	109.86m ² (1182.53sqft)

Note: For sales purposes all floor areas in rooms-in-roof are taken to 1500mm high oshlar wall line.

PLOT 2&3 SCHEDULE OF ALTERATIONS

ITEM	DESCRIPTION
1.	Window width reduced on side (north east) elevation
2.	Bi-fold doors replaced with french patio doors
3.	Windows added to GF plan on side (north east) elevation (missing on previous rev)
4.	Reposition and resize of rooflights
5.	Sunpipe added
6.	Ground floor window sizes altered on front (north west) elevation
7.	Flue removed from side (south west) elevation
8.	Slate tiles changed to clay roof tiles
9.	Faux stable doors removed on front (north west) elevation
10.	Low level brick plinth removed

NOTES

This drawing is the copyright of Hampshire Architecture Ltd ©. All rights reserved. Do not scale from this drawing except for planning purposes. Contractors, Sub Contractors and Suppliers are to check all relevant dimensions and levels of the site and building before commencing any third party drawings or building work. Any discrepancies should be recorded to Hampshire Architecture Ltd. Where applicable this drawing is to be read in conjunction with all the relevant consultants, suppliers and manufacturers drawings and information.

REV	DESCRIPTION	DATE	AUTHOR	CHK'D
-	-	-	-	-



info@hampshirearchitecture.com | www.hampshirearchitecture.com

CLIENT
SHOREWOOD HOMES

PROJECT
Bob's Farm
Vyne Road, Sherborne St John

DRAWING
Plots 2&3
Floor Plans

SCALE: 1:50 @ A1 DATE: Feb 24 AUTHOR: CA

JOB NO.: 8160 DRAWING NO.: D06 REV: C