

DO NOT SCALE.  
IF IN DOUBT ASK.

**SCALE BAR 1:100**

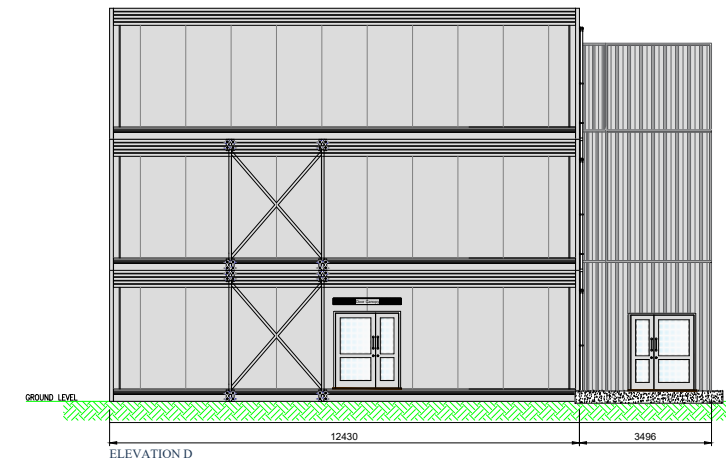
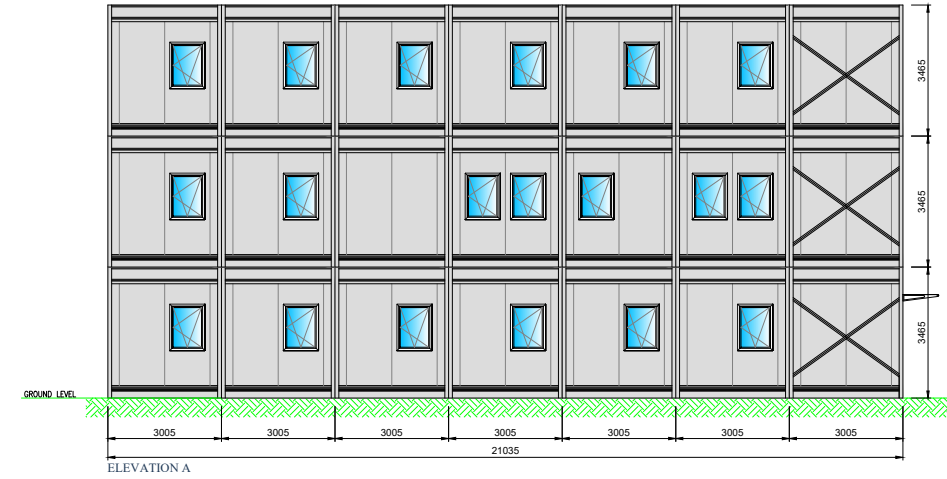
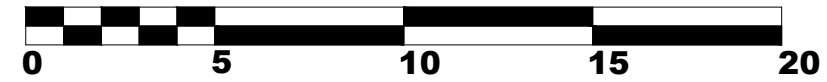

NOTES:

**PVC-U WINDOW SPECIFICATION**

**W1**  
 WHITE PVC-U DOUBLE GLAZED  
 28mm SEALED UNIT  
 FULLY OPENING TILT & TURN SASH  
 COCKSPUR HANDLES AND TRICKLE VENT  
 SIZE: 900 X 1200  
 PLEASE NOTE: WHEN WINDOWS ARE IN TILT  
 POSITION THEY ARE RESTRICTED TO 150mm,  
 FULLY OPENING INWARDS FOR CLEANING  
 PURPOSES ONLY.

**PREMIER MODULAR**

**Drawing Approval**  
 I hereby approve the layout as shown.

Company \_\_\_\_\_  
 Signature \_\_\_\_\_  
 Date \_\_\_\_\_

Rev	By	Description	Date
C2	AM	Bracing added, Windows adjusted to suit GA	12/03/24
C1	AM	CONSTRUCTIONAL ISSUE	01/03/24
P1	AM	Updated to Match Change in Plan Layout	27/02/24
P0	AM	First Issue	16/01/24



**HEAD OFFICE**

PREMIER MODULAR LIMITED, CATFOSS LANE,  
 BRANDESBURTON, DRIFFIELD  
 EAST YORKSHIRE YO25 8EJ  
 Telephone: (01964) 545000 Fax: (01964) 545001  
 email: sales@premiermodular.co.uk  
 internet: www.premiermodular.co.uk

THIS DRAWING AND DESIGN IS THE SOLE PROPERTY OF PREMIER MODULAR LTD AND MUST NOT BE COPIED, LOANED OR COMMUNICATED, IN WHOLE OR PART TO ANY THIRD PARTY WITHOUT CONSENT FROM THE COMPANY.

Client	LONDON REALTY
Project	CLAPHAM BUILDING 2 45 CLAPHAM COMMON SOUTH SIDE
Title	MODULAR ACCOMMODATION PROPOSED ELEVATIONS

Scale (at A1)	1:100	Drawn	AM	Date	16/01/24	Checked	RH	Status	
Drawing No.	38212-PML-B1-XX-DR-A-0060	Rev	C2						

38212-PML-B1-XX-M2-A-0060 Rev C2.dwg thodgson Mar 12,2024-3:14pm