



**LOCATION PLAN
1:1250@A4**



**BLOCK PLAN
1:500@A4**



Address - Unit 4, Grosvenor Way, London E5 9ND
 Phone - 020 3781 8008
 E-mail - office@redwoodsprojects.co.uk
 Web - www.redwoodsprojects.co.uk

Any errors on Dimensions to be reported to the Architect prior to commencement of Works.
 Dimensions and areas are based on survey information.
 This drawing is copyright © Redwoods Projects.
 All dimensions to be checked on site Prior work.

REFERENCE: 76 KINGSWAY, ENFIELD EN3 4HT, UK

TITLE: EXISTING DRAWINGS
 LOCATION & BLOCK PLAN

PROJECT No 2224 DATE: 14-03-2024

SHEET No **E 00**

NOTES:

DRAWN BY **JJKC**

EDITED BY **NAAB**

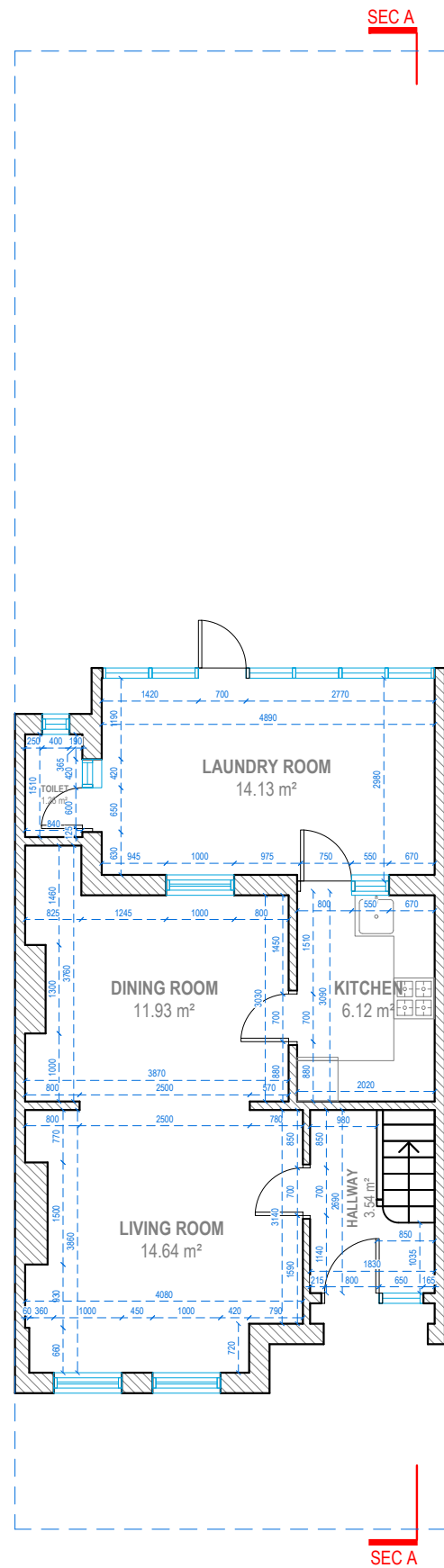

GROUND FLOOR

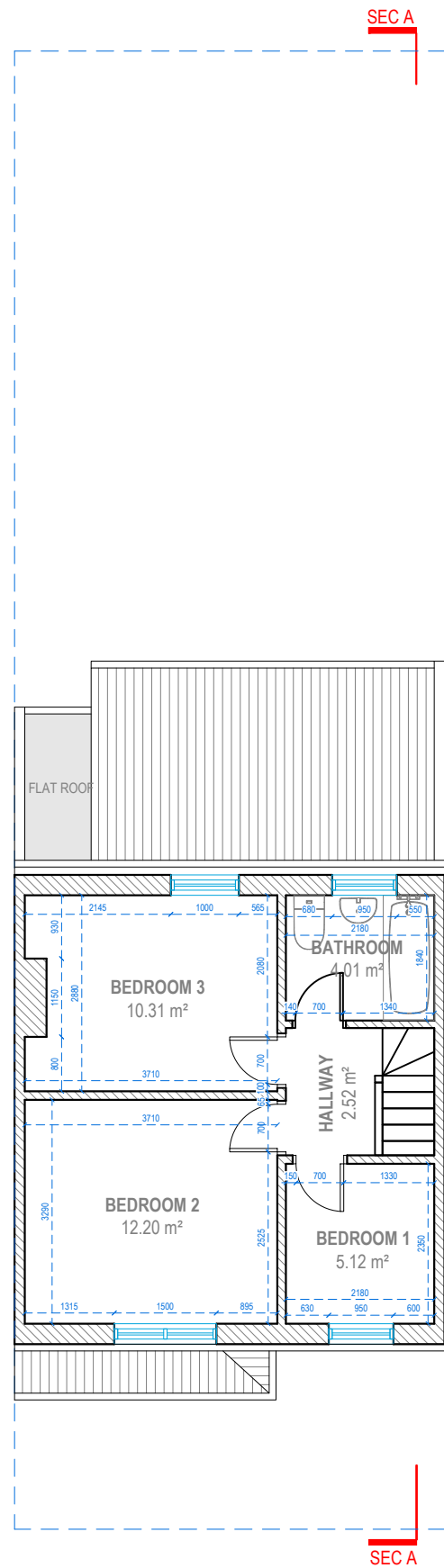

FIRST FLOOR

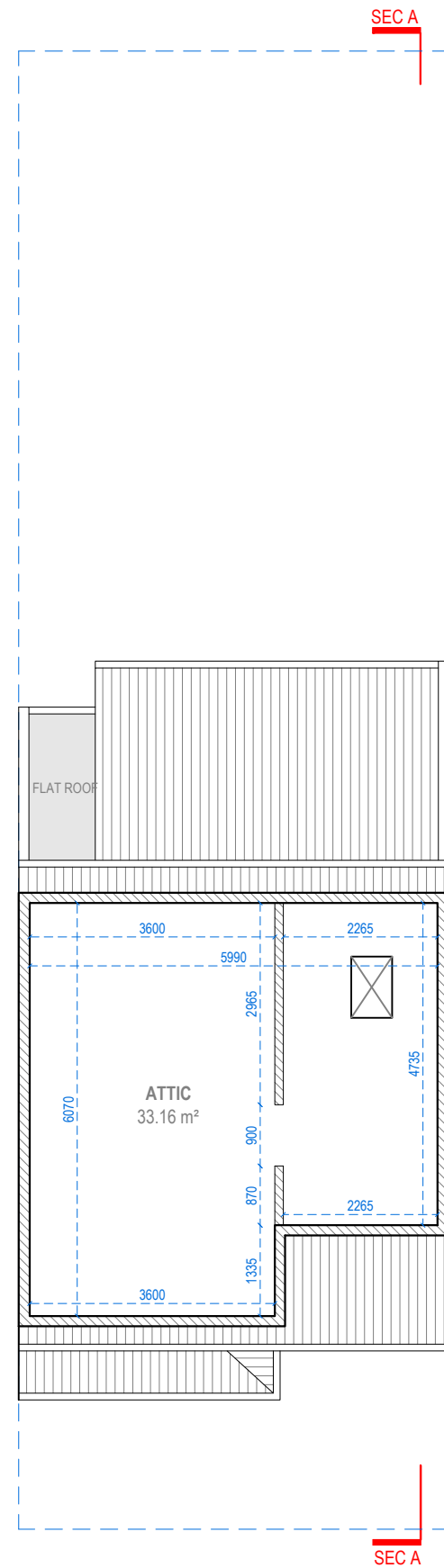

ATTIC PLAN

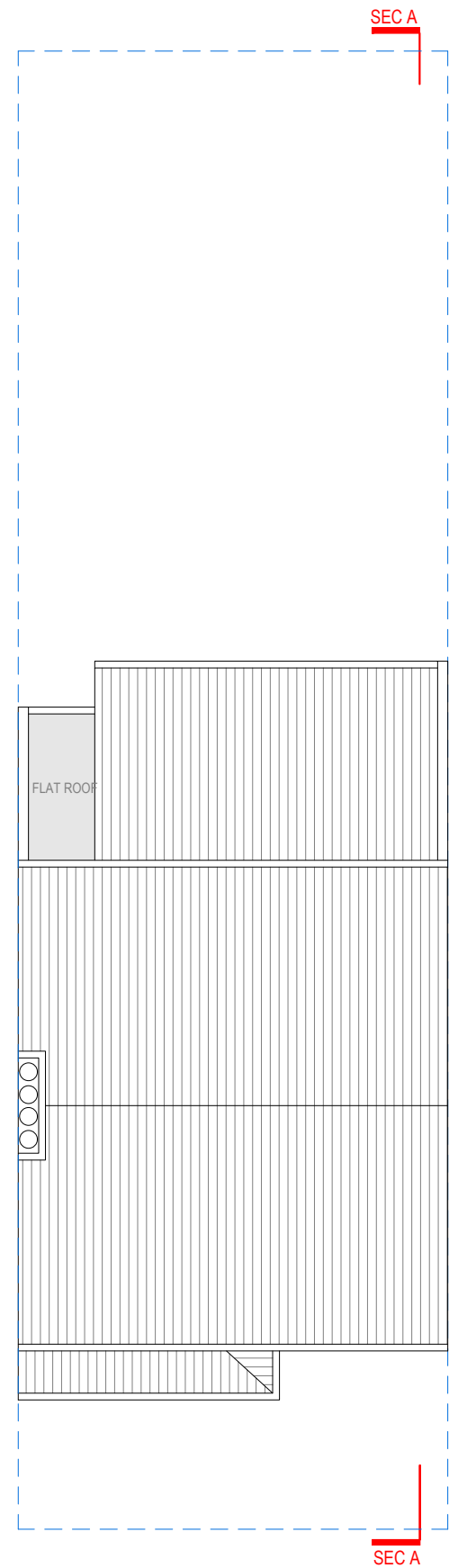

ROOF PLAN



Address - Unit 4, Grosvenor Way, London E5 9ND
 Phone - 020 3781 8008
 E-mail - office@redwoodsprojects.co.uk
 Web - www.redwoodsprojects.co.uk
 Any errors on Dimensions to be reported to the Architect prior to commencement of Works.
 Dimensions and areas are based on survey information.
 This drawing is copyright © Redwoods Projects.
 All dimensions to be checked on site Prior work.

REFERENCE: 76 KINGSWAY, ENFIELD EN3 4HT, UK

TITLE: EXISTING DRAWINGS
 FLOOR PLANS

PROJECT No 2224 DATE: 14-03-2024

SHEET No **E 01**

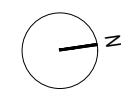

0 1 2 scale 5m 1:100 @A3

NOTES:

DRAWN BY JJKC

EDITED BY NAAB

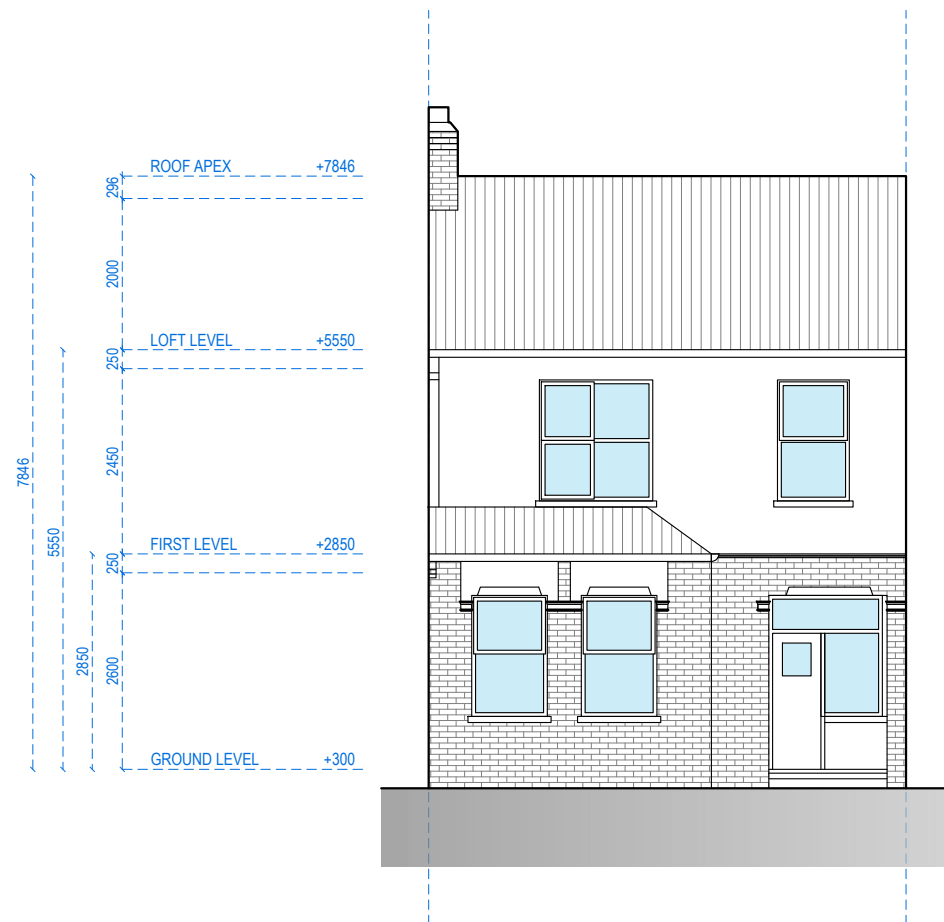

FRONT ELEVATION

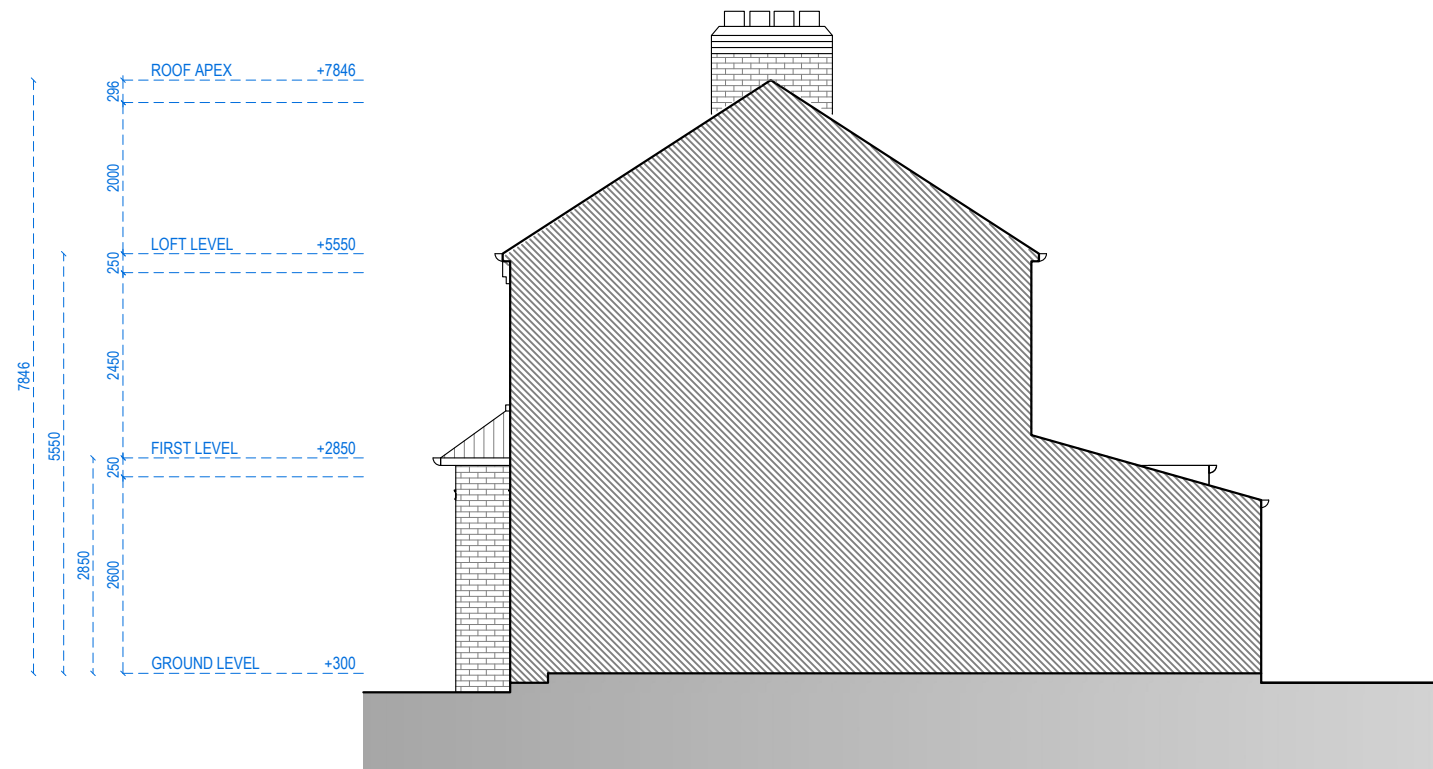

RIGHT SIDE ELEVATION



Address - Unit 4, Grosvenor Way, London E5 9ND
 Phone - 020 3781 8008
 E-mail - office@redwoodsprojects.co.uk
 Web - www.redwoodsprojects.co.uk

Any errors on Dimensions to be reported to the Architect prior to commencement of Works.
 Dimensions and areas are based on survey information.
 This drawing is copyright © Redwoods Projects.
 All dimensions to be checked on site Prior work.

REFERENCE: 76 KINGSWAY, ENFIELD EN3 4HT, UK

TITLE: EXISTING DRAWINGS
 FLOOR PLANS

PROJECT No 2224 DATE: 14-03-2024

SHEET No **E 02**

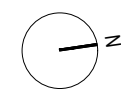

0 1 2 5m scale 1:100 @A3

NOTES:

DRAWN BY **JJKC**

EDITED BY **NAAB**

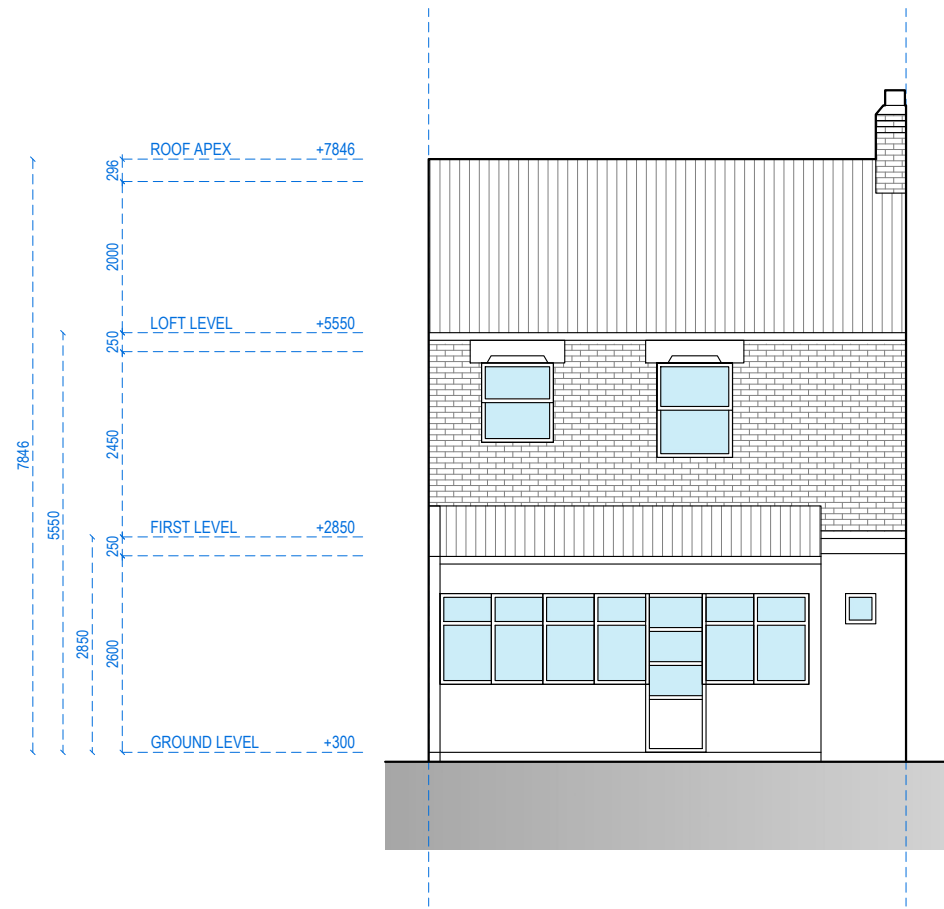

REAR ELEVATION

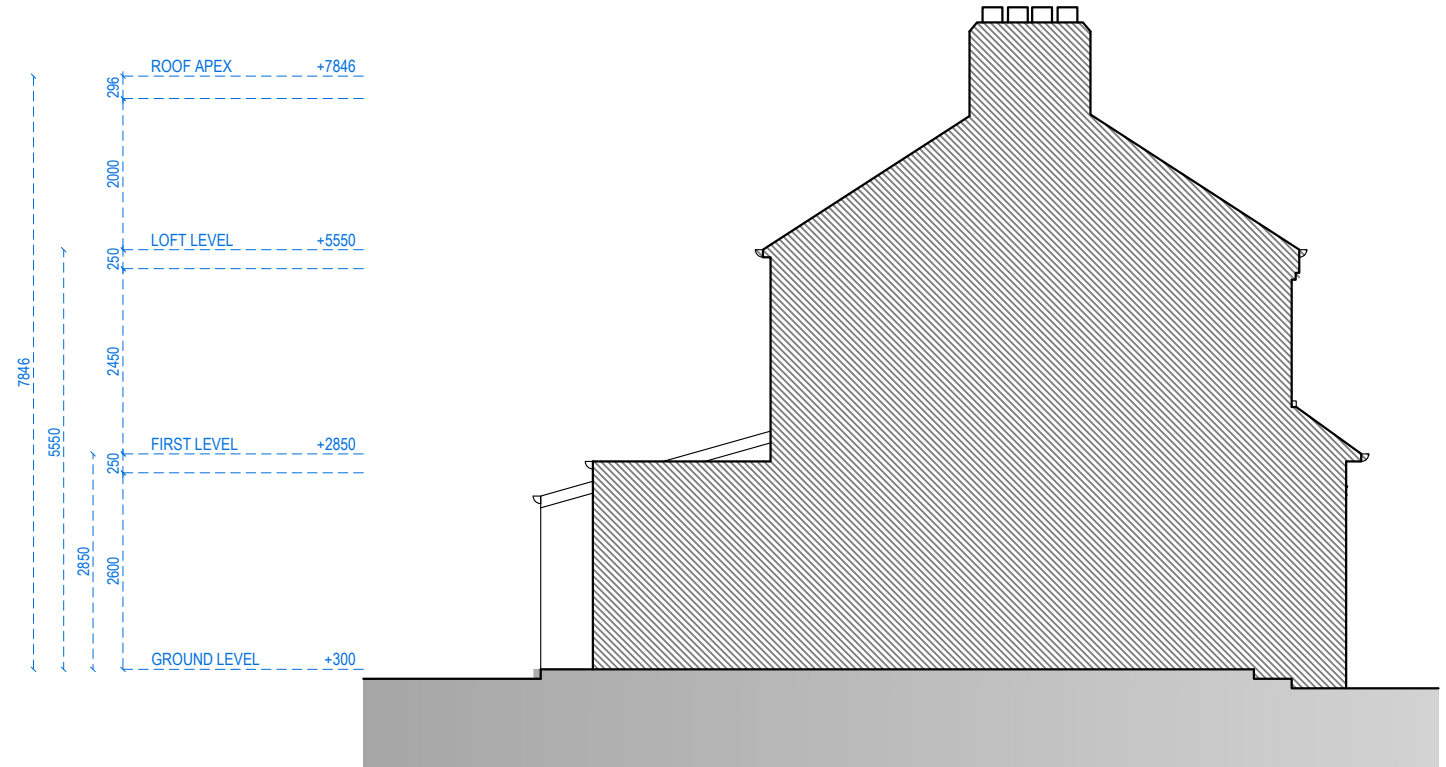

LEFT SIDE ELEVATION



Address - Unit 4, Grosvenor Way, London E5 9ND
 Phone - 020 3781 8008
 E-mail - office@redwoodsprojects.co.uk
 Web - www.redwoodsprojects.co.uk
 Any errors on Dimensions to be reported to the Architect prior to commencement of Works.
 Dimensions and areas are based on survey information.
 This drawing is copyright © Redwoods Projects.
 All dimensions to be checked on site Prior work.

REFERENCE:	76 KINGSWAY, ENFIELD EN3 4HT, UK	
TITLE:	EXISTING DRAWINGS FLOOR PLANS	
PROJECT No	2224	DATE: 14-03-2024
SHEET No	E 03	

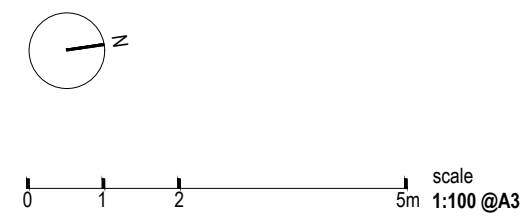

NOTES:	
DRAWN BY JJKC	EDITED BY NAAB

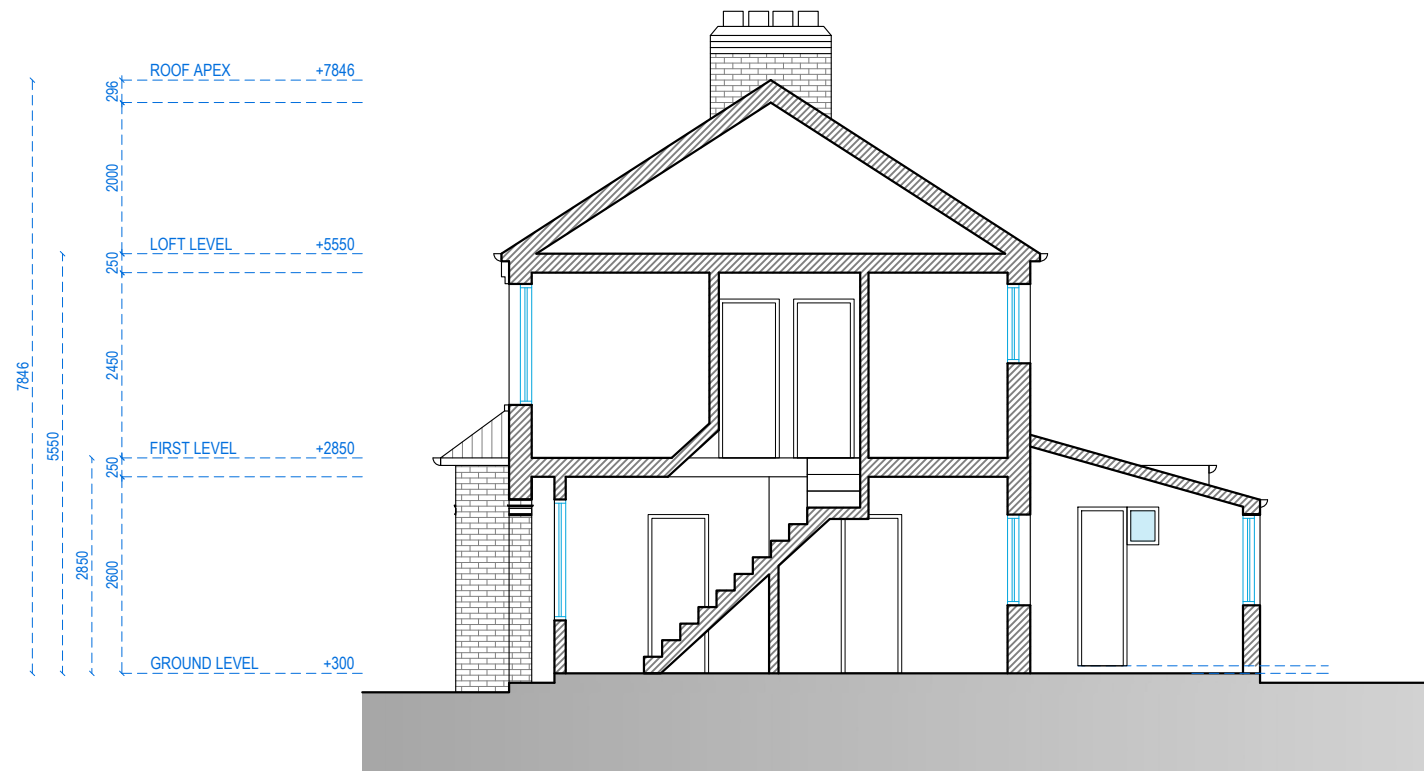

SECTION AA



Address - Unit 4, Grosvenor Way, London E5 9ND
 Phone - 020 3781 8008
 E-mail - office@redwoodsprojects.co.uk
 Web - www.redwoodsprojects.co.uk

Any errors on Dimensions to be reported to the Architect prior to commencement of Works.
 Dimensions and areas are based on survey information.
 This drawing is copyright © Redwoods Projects.
 All dimensions to be checked on site Prior work.

REFERENCE: 76 KINGSWAY, ENFIELD EN3 4HT, UK

TITLE: EXISTING DRAWINGS
 FLOOR PLANS

PROJECT No 2224 DATE: 14-03-2024

SHEET No **E 04**

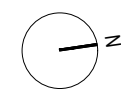

0 1 2 5m scale 1:100 @A3

NOTES:

DRAWN BY **JJKC**

EDITED BY **NAAB**

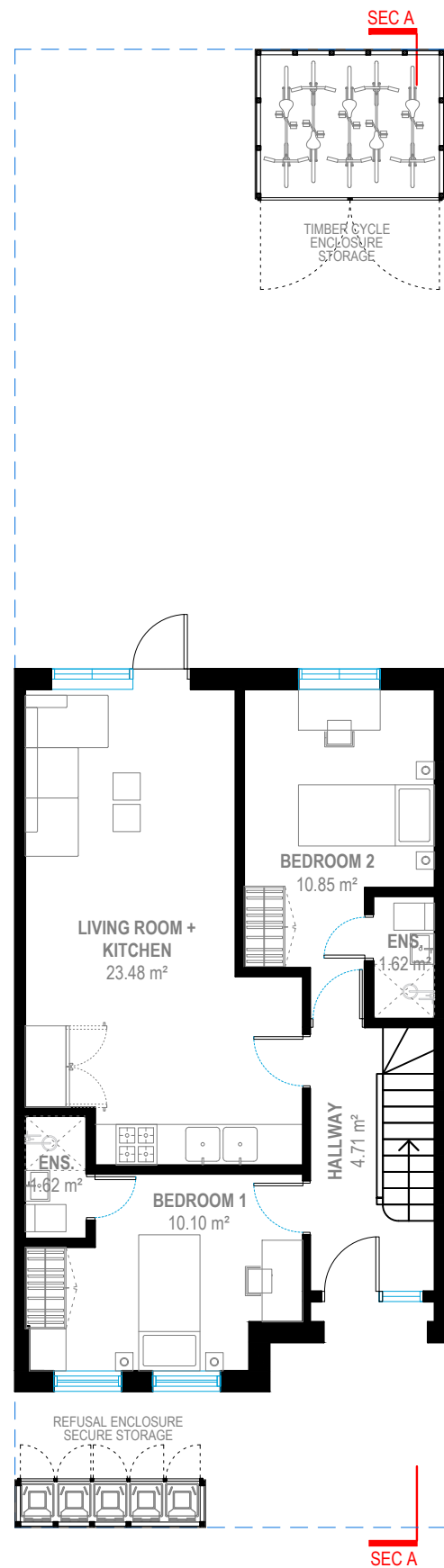

GROUND FLOOR

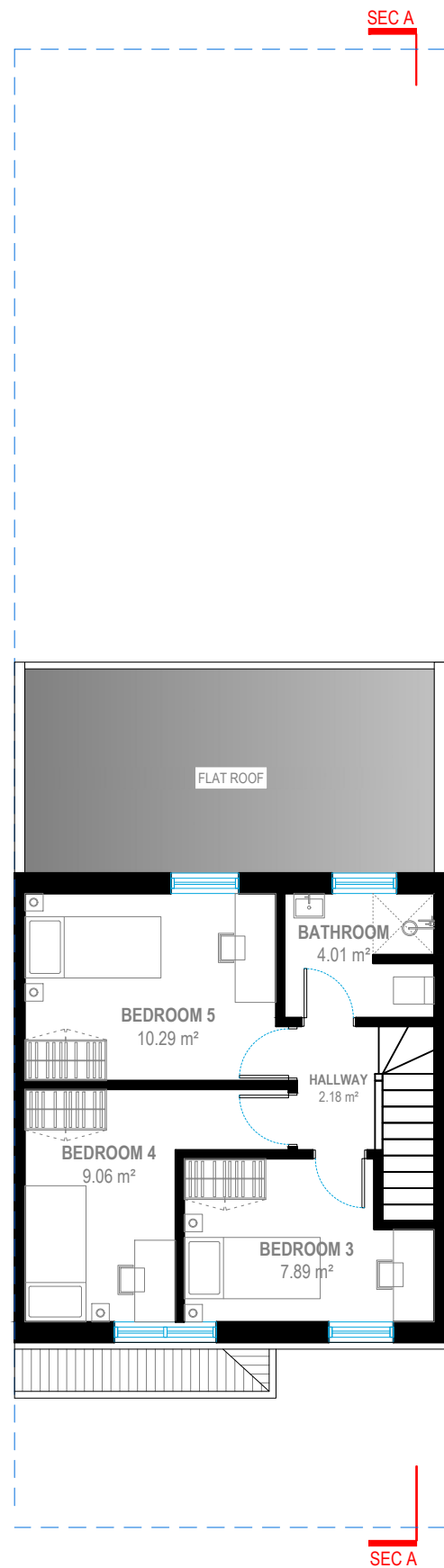

FIRST FLOOR

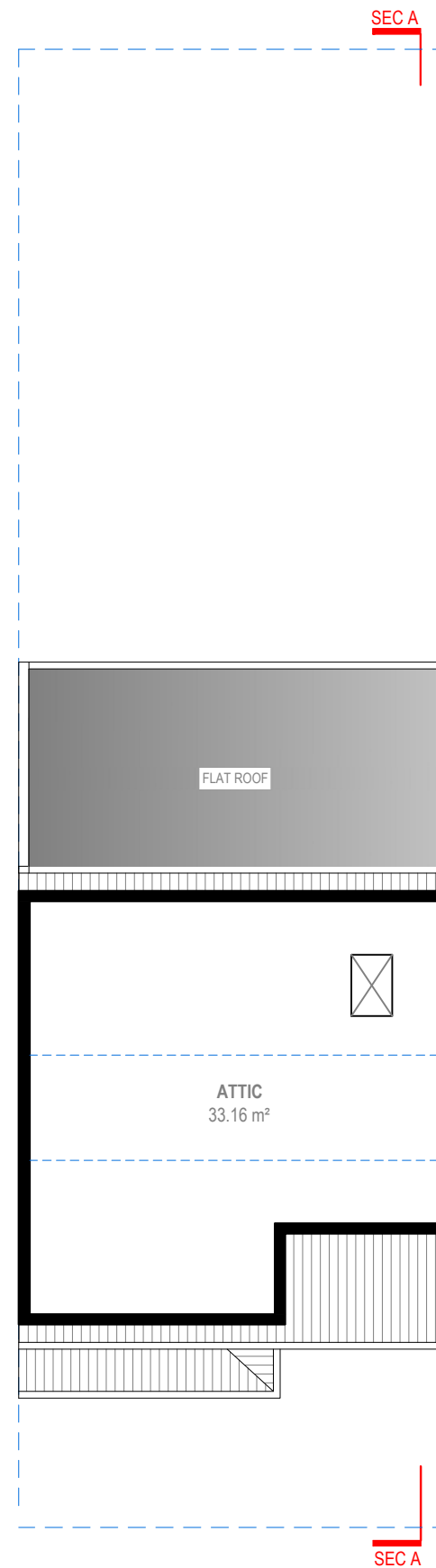

ATTIC PLAN

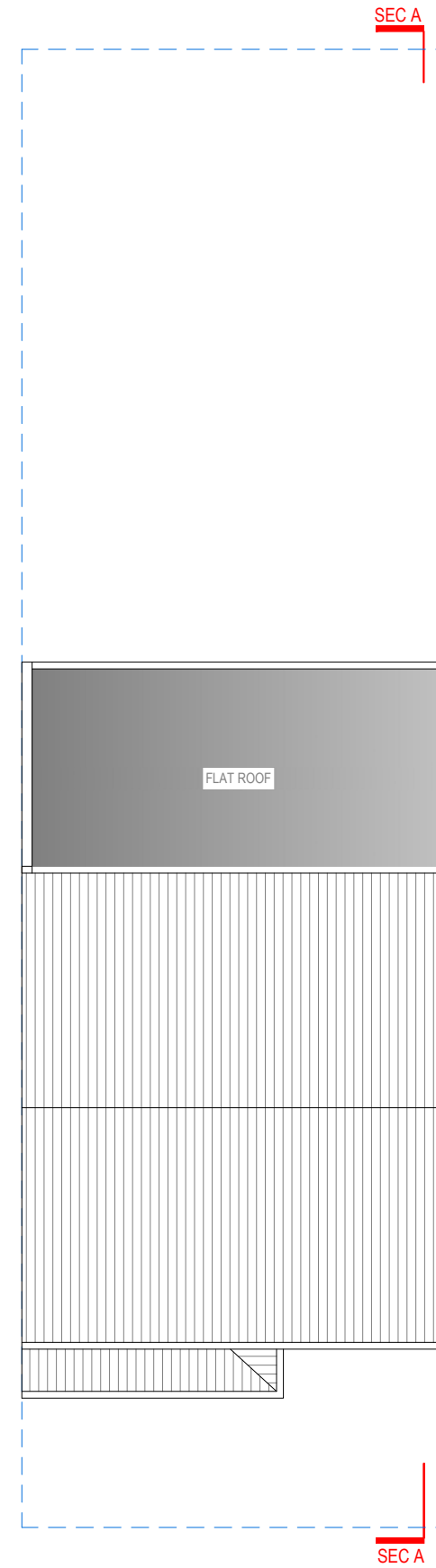

ROOF PLAN



Address - Unit 4, Grosvenor Way, London E5 9ND
 Phone - 020 3781 8008
 E-mail - office@redwoodsprojects.co.uk
 Web - www.redwoodsprojects.co.uk

Any errors on Dimensions to be reported to the Architect prior to commencement of Works. Dimensions and areas are based on survey information. This drawing is copyright © Redwoods Projects. All dimensions to be checked on site Prior work.

REFERENCE: 76 KINGSWAY, ENFIELD EN3 4HT, UK

TITLE: PROPOSED DRAWINGS
 FLOOR PLANS

PROJECT No 2224 DATE: 19-03-2024

SHEET No **P 01**

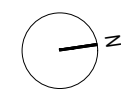

0 1 2 5m scale 1:100 @A3

NOTES:

DRAWN BY NAAB

EDITED BY

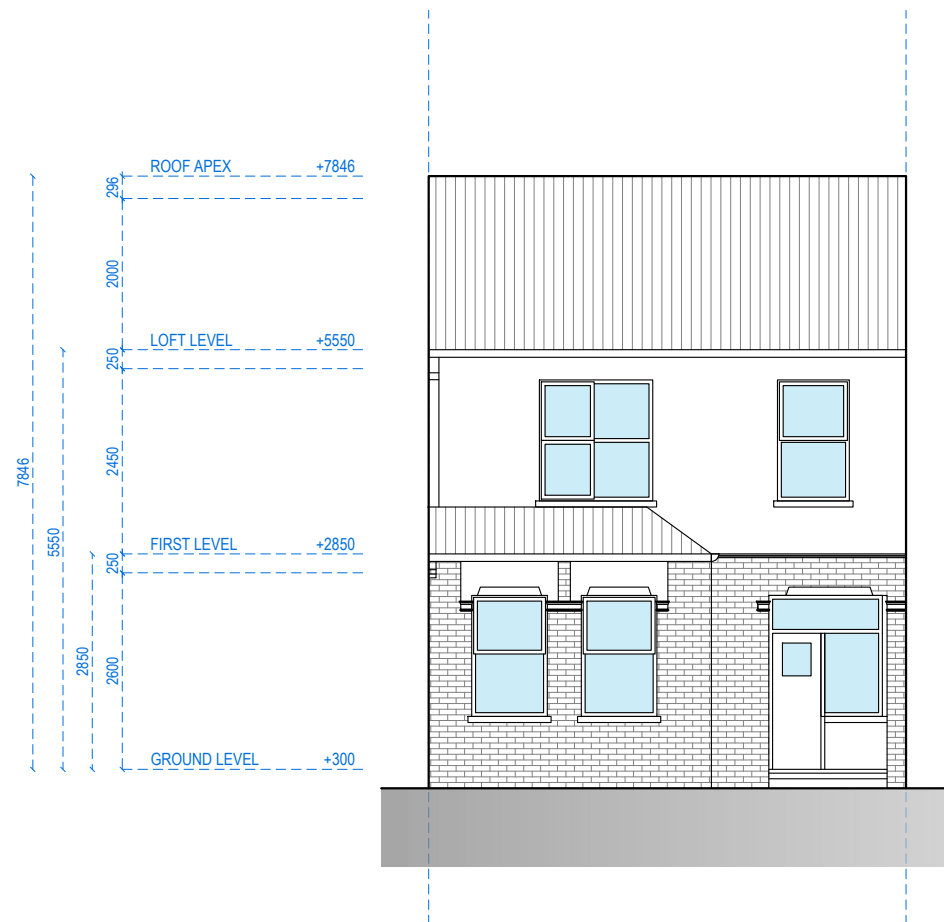

FRONT ELEVATION

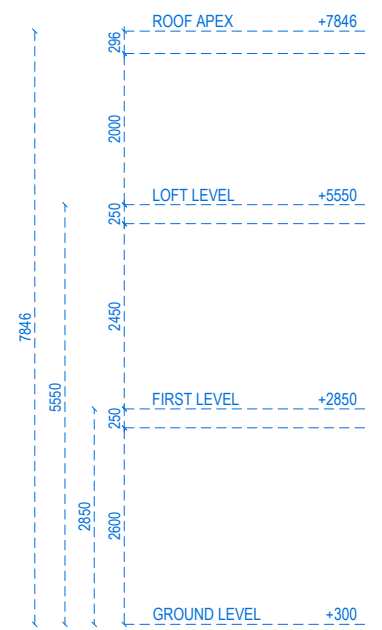

RIGHT SIDE ELEVATION



Address - Unit 4, Grosvenor Way, London E5 9ND
 Phone - 020 3781 8008
 E-mail - office@redwoodsprojects.co.uk
 Web - www.redwoodsprojects.co.uk
 Any errors on Dimensions to be reported to the Architect prior to commencement of Works.
 Dimensions and areas are based on survey information.
 This drawing is copyright © Redwoods Projects.
 All dimensions to be checked on site Prior work.

REFERENCE: 76 KINGSWAY, ENFIELD EN3 4HT, UK	
TITLE: PROPOSED DRAWINGS FLOOR PLANS	
PROJECT No 2224	DATE: 19-03-2024
SHEET No P 02	

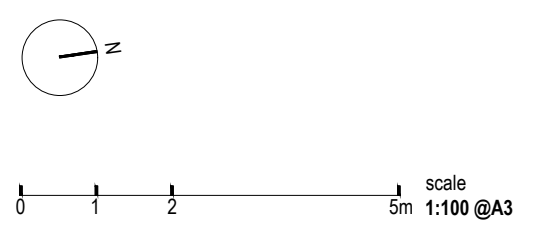

NOTES:	
DRAWN BY NAAB	EDITED BY

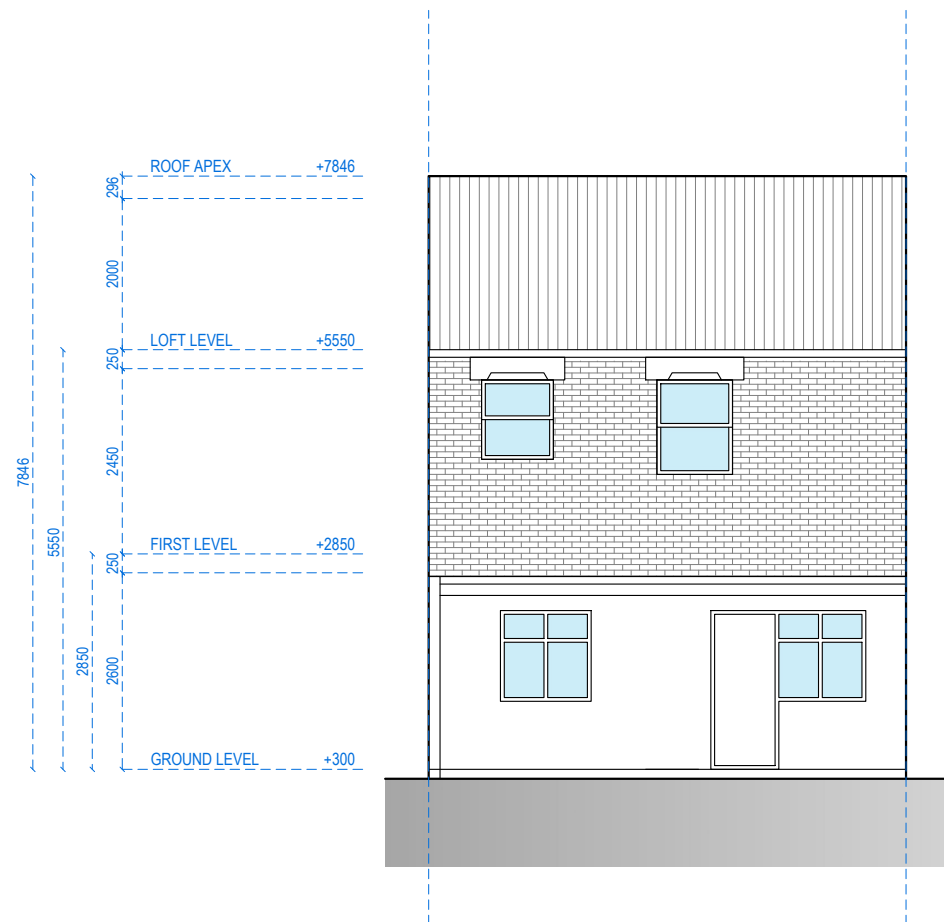

REAR ELEVATION

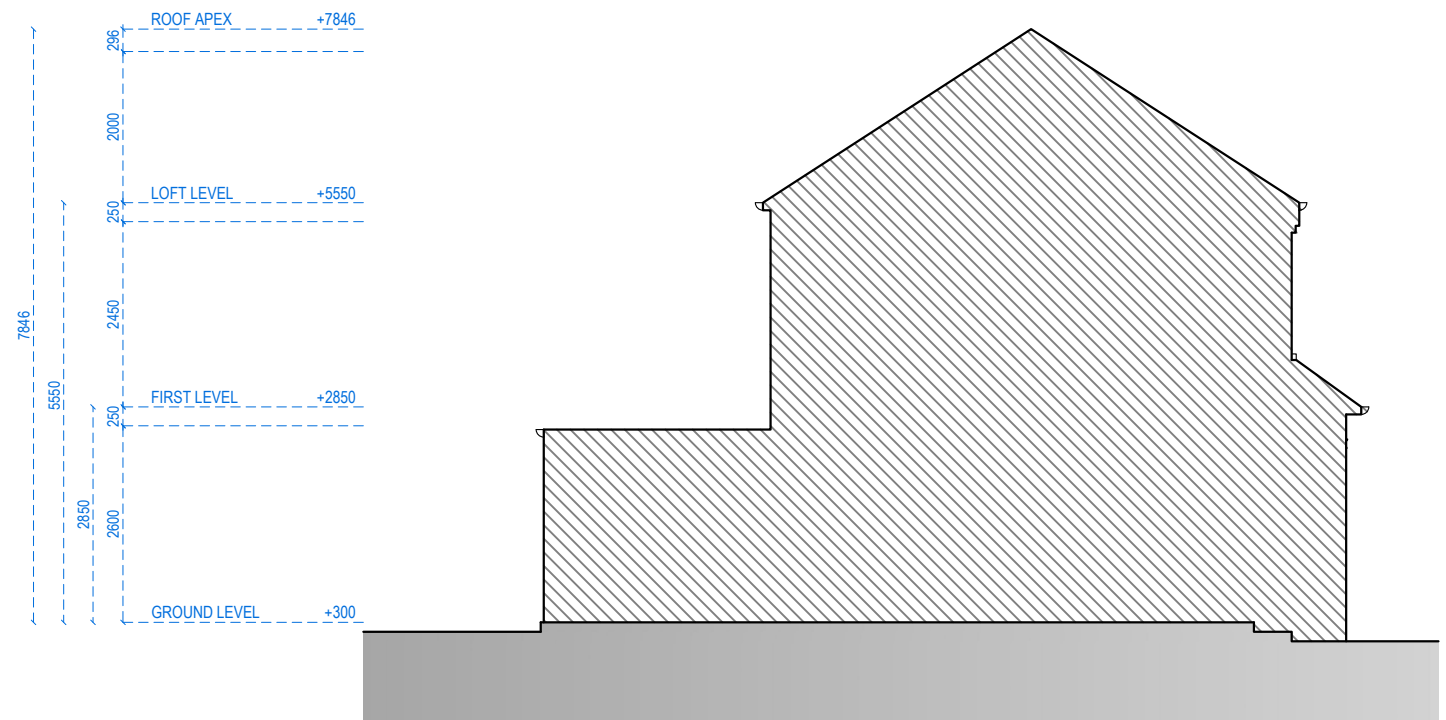

LEFT SIDE ELEVATION



Address - Unit 4, Grosvenor Way, London E5 9ND
 Phone - 020 3781 8008
 E-mail - office@redwoodsprojects.co.uk
 Web - www.redwoodsprojects.co.uk

Any errors on Dimensions to be reported to the Architect prior to commencement of Works.
 Dimensions and areas are based on survey information.
 This drawing is copyright © Redwoods Projects.
 All dimensions to be checked on site Prior work.

REFERENCE: 76 KINGSWAY, ENFIELD EN3 4HT, UK

TITLE: PROPOSED DRAWINGS
 FLOOR PLANS

PROJECT No 2224 DATE: 19-03-2024

SHEET No P 03

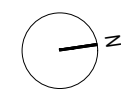

0 1 2 5m scale 1:100 @A3

NOTES:

DRAWN BY NAAB

EDITED BY

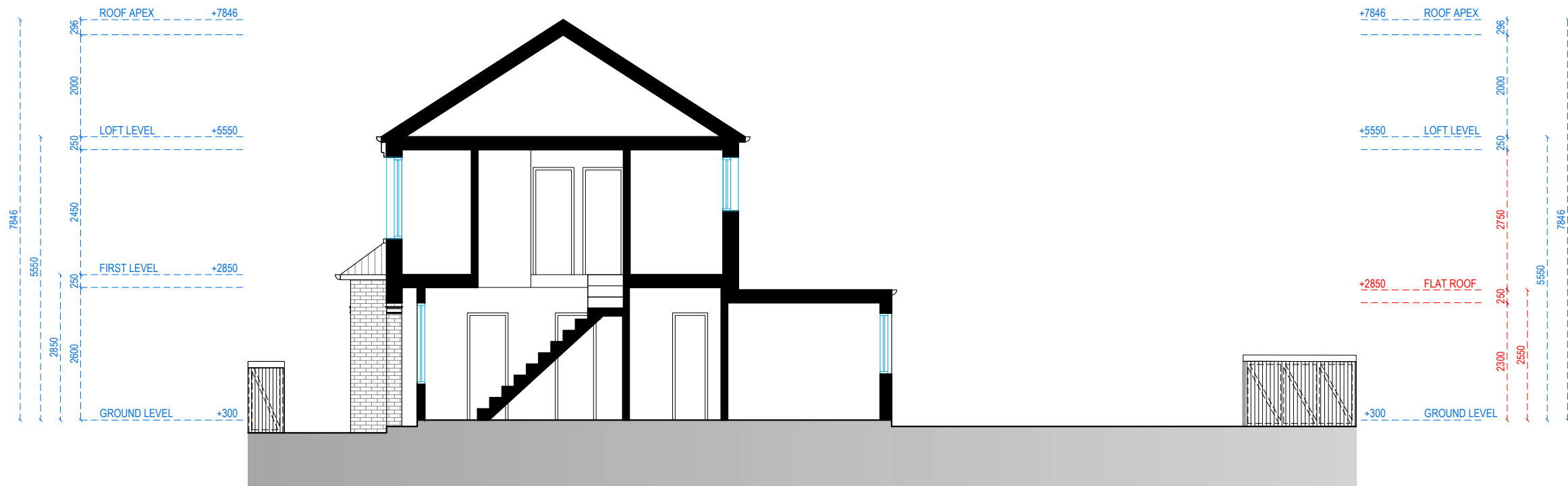

SECTION AA



Address - Unit 4, Grosvenor Way, London E5 9ND
 Phone - 020 3781 8008
 E-mail - office@redwoodsprojects.co.uk
 Web - www.redwoodsprojects.co.uk

Any errors on Dimensions to be reported to the Architect prior to commencement of Works.
 Dimensions and areas are based on survey information.
 This drawing is copyright © Redwoods Projects.
 All dimensions to be checked on site Prior work.

REFERENCE: 76 KINGSWAY, ENFIELD EN3 4HT, UK

TITLE: PROPOSED DRAWINGS
 FLOOR PLANS

PROJECT No 2224 DATE: 19-03-2024

SHEET No **P 04**

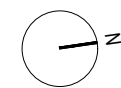

0 1 2 5m scale 1:100 @A3

NOTES:

DRAWN BY NAAB

EDITED BY

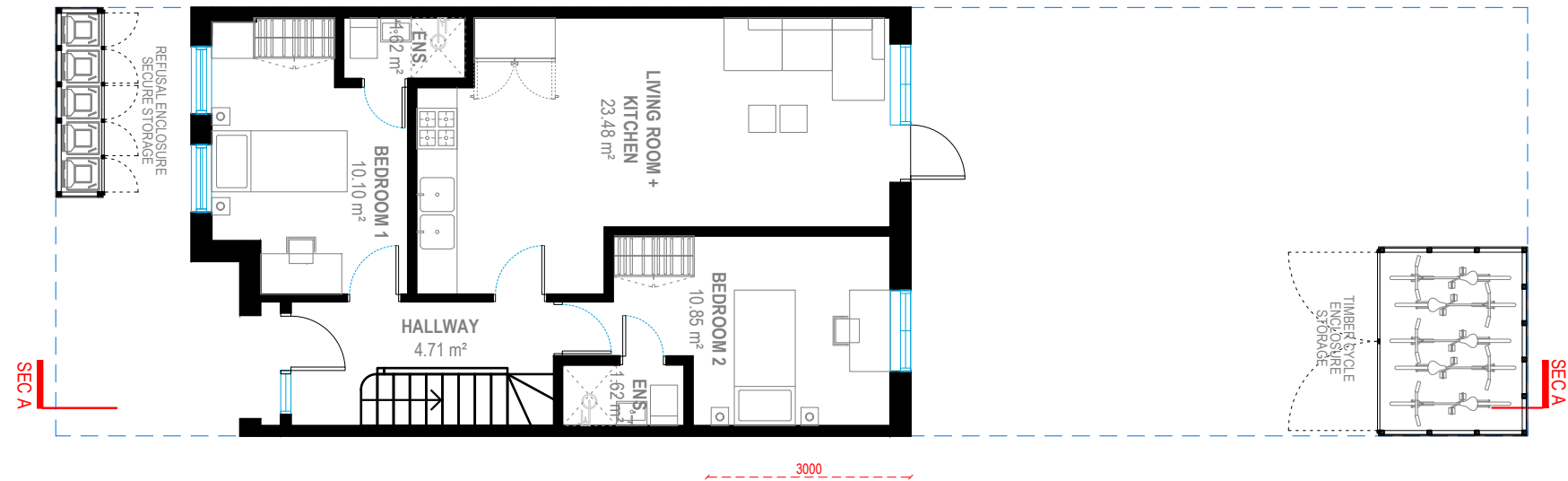

STORAGE LOCATION

scale
0 1 2 5m 1:100 @A3

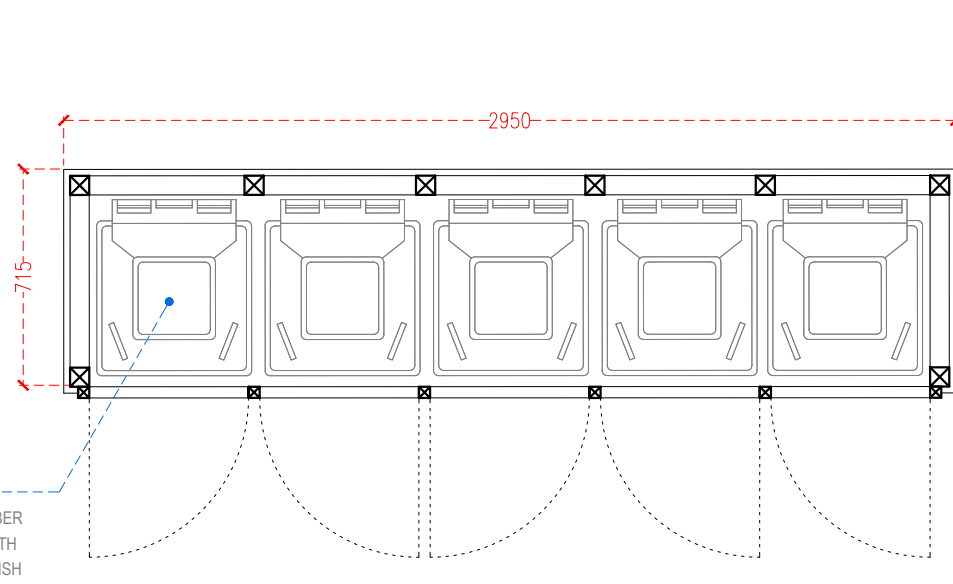

REFUSE AND RECYCLING ENCLOSURE FORMED USING TIMBER POSTS LEDGED AND BRACED WITH VERTICAL CLOSED BOARDED FINISH

PLAN

scale
0 0.25 0.50 1.25m 1:25 @A3

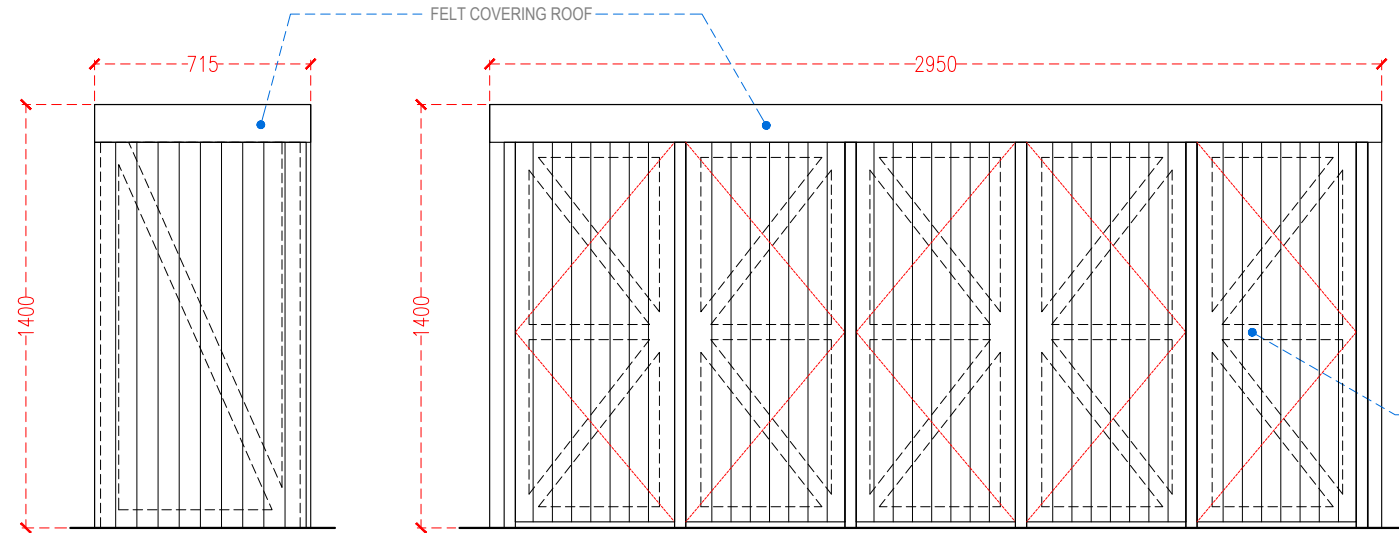

SIDE ELEVATION

FRONT ELEVATION

CLOSED BOARDED LEDGED AND BRACED DOOR HANG OFF GALVANIZED MS. GATE HINGES WITH GALVANIZED MS. GATE LATCH

TIMBER REFUSE AND RECYCLING ENCLOSURE STORAGE DETAILS



Address - Unit 4, Grosvenor Way, London E5 9ND
Phone - 020 3781 8008
E-mail - office@redwoodsprojects.co.uk
Web - www.redwoodsprojects.co.uk

Any errors on Dimensions to be reported to the Architect prior to commencement of Works. Dimensions and areas are based on survey information. This drawing is copyright © Redwoods Projects. All dimensions to be checked on site Prior work.

REFERENCE: 76 KINGSWAY, ENFIELD EN3 4HT, UK

TITLE: PROPOSED DRAWINGS FLOOR PLANS

PROJECT No 2224 DATE: 19-03-2024

SHEET No P 05

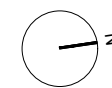

NOTES:

DRAWN BY NAAB

EDITED BY

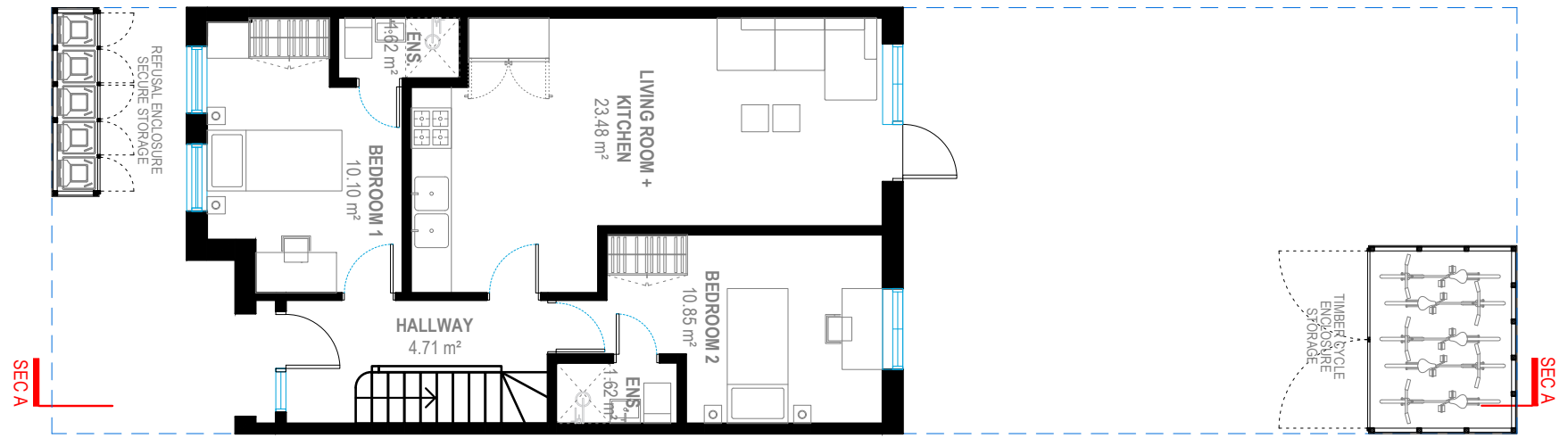

STORAGE LOCATION

scale 0 1 2 5m 1:100 @A3

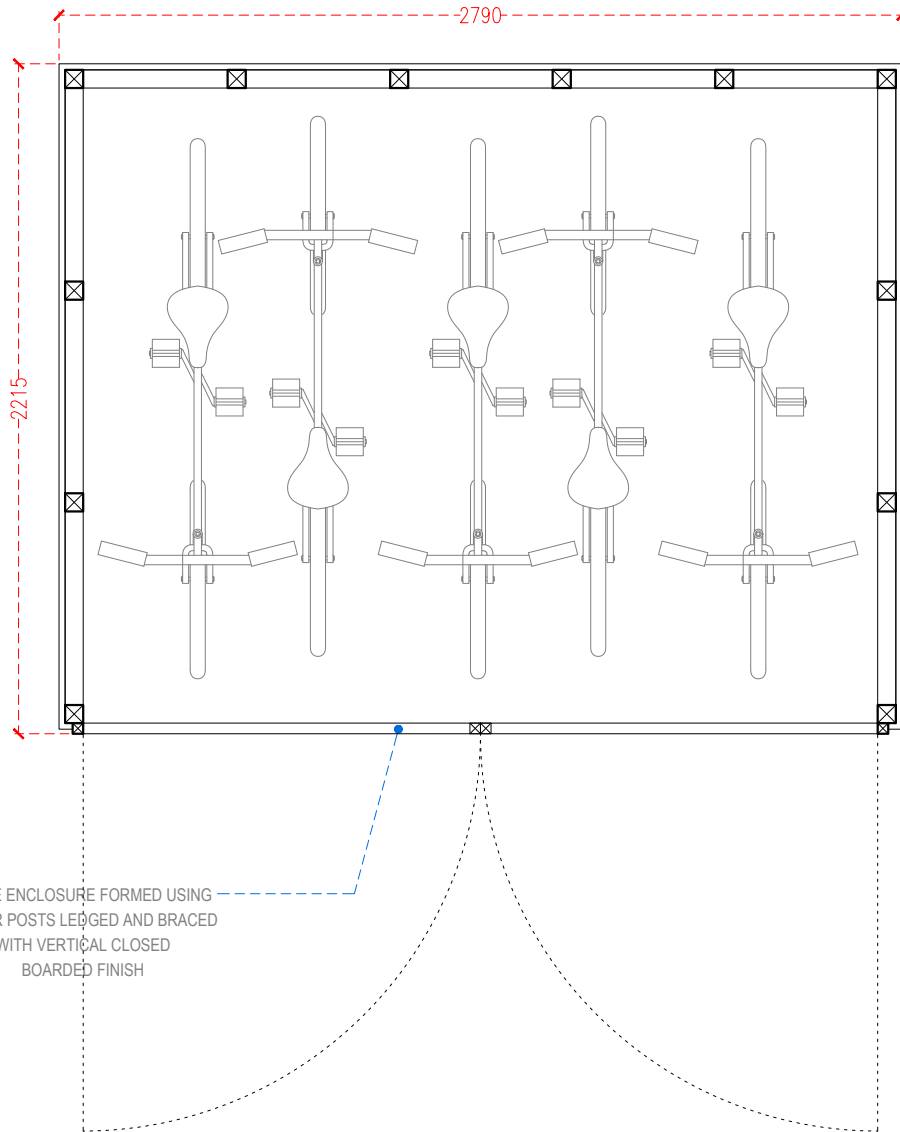

PLAN

0 0.25 0.50 1.25m scale 1:25 @A3

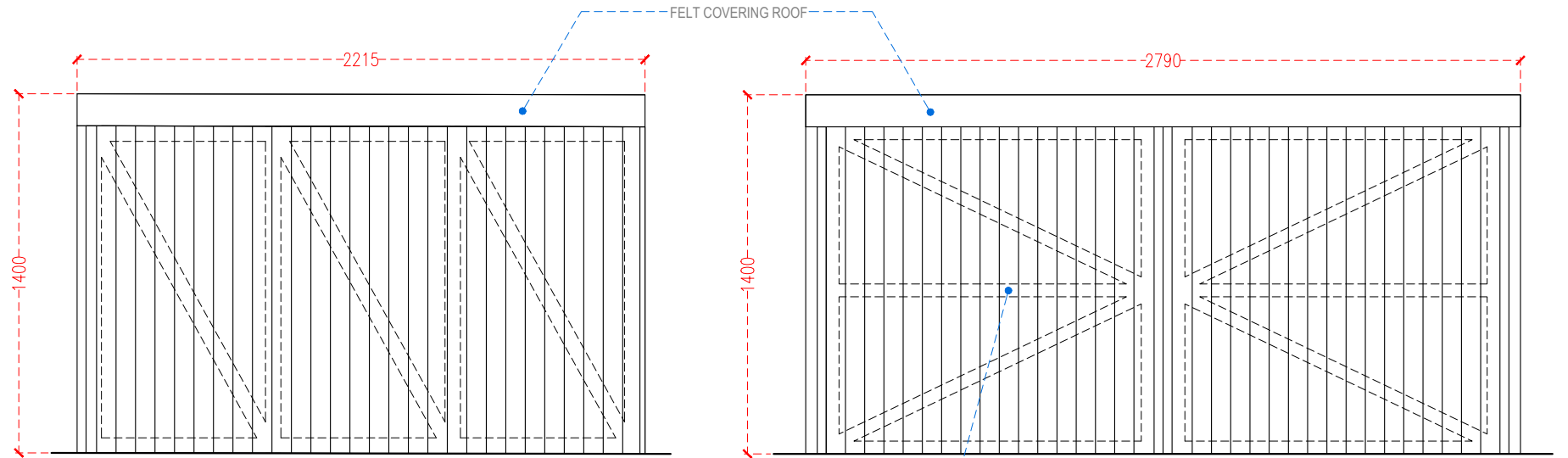

SIDE ELEVATION

FRONT ELEVATION

CLOSED BOARDED LEDGED AND BRACED DOOR HANG OFF GALVANIZED MS. GATE HINGES WITH GALVANIZED MS. GATE LATCH

TIMBER CYCLE ENCLOSURE STORAGE DETAILS



Address - Unit 4, Grosvenor Way, London E5 9ND
 Phone - 020 3781 8008
 E-mail - office@redwoodsprojects.co.uk
 Web - www.redwoodsprojects.co.uk

Any errors on Dimensions to be reported to the Architect prior to commencement of Works. Dimensions and areas are based on survey information. This drawing is copyright © Redwoods Projects. All dimensions to be checked on site Prior work.

REFERENCE: 76 KINGSWAY, ENFIELD EN3 4HT, UK

TITLE: PROPOSED DRAWINGS FLOOR PLANS

PROJECT No 2224 DATE: 19-03-2024

SHEET No P 06

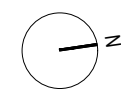

NOTES:

DRAWN BY NAAB

EDITED BY