

PROPOSED

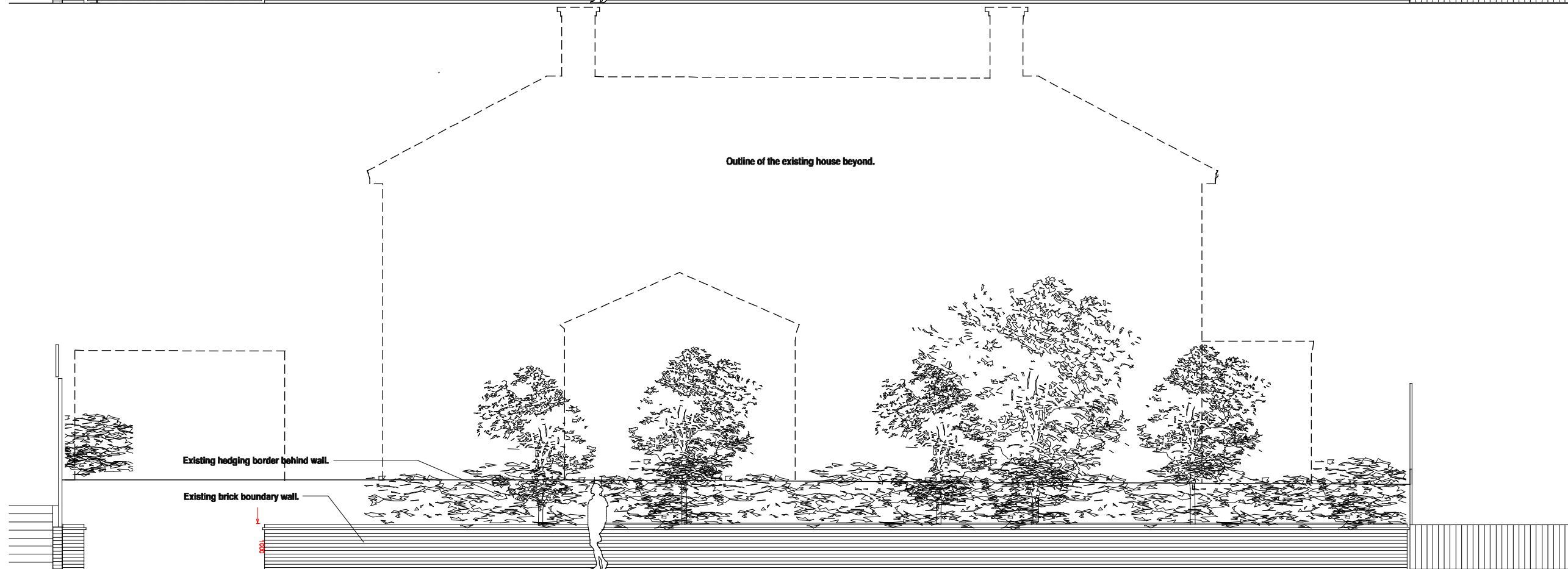

EXISTING



EXISTING AND PROPOSED FRONT ELEVATION WALL TREATMENT-AA
NO.8 WALSINGHAM ROAD, BRISTOL BS6 5BT- Scale 1:100@A3 and 1:50@A1
FOR PLANNING - date 28.02.24

© HARVEY LANGSTON-JONES architect
 37 POTTERY LANE, LONDON W11 4LY

Rev.

ALL DIMENSIONS TO BE CHECKED ON SITE
 ERRORS TO BE REPORTED IMMEDIATELY TO THE ARCHITECT
 TO BE READ IN CONJUNCTION WITH ALL RELEVANT
 SERVICES AND STRUCTURAL ENGINEERS DRAWINGS

Rev.

tel: 020 75982160
 email: h@langstonjones.com

DR. 12